EMERGENCY CALLS

	Fires	Police
Victoria	G 1122	G 4111
Esquimalt (night)	E 3113	G 3546
Oak Bay	E 3321	G 3311
Saanich	G 2323	G 4168
Provincial Police (night)		E 1116

The Daily Colonist.

(ESTABLISHED 1858)

COLONIST TELEPHONES

Advertising	Empire 4114
Business Office	Empire 4114
Circulation	Garden 1812
Job Printing	Garden 5241
Editorial Rooms	Empire 4111
Social Editor	Empire 3311

NO. 137—EIGHTY-FIFTH YEAR | VICTORIA, BRITISH COLUMBIA, SATURDAY, MAY 22, 1943 | FOURTEEN PAGES

Soviets Open Heavy Artillery Barrage On Eastern Front

Berlin Reports Red Army Gathering Strength Along Whole Kuban Line

LONDON, May 21 (AP).—Heavy Russian artillery barrages along hundreds of miles of the eastern front were announced tonight in a Moscow communique, which ignored German reports that the Red Army already has lashed out in a prelude to offensives in the Caucasus and Orel sectors.

The Friday midnight bulletin recorded by the Soviet radio monitor said merely that Russian troops "consolidated their lines and exchanged artillery fire with the enemy" northeast of Novorossisk in the Caucasus.

Berlin broadcasts recorded by The Associated Press said the Red Army had "concentrated strong offensive forces on the whole Kuban front in order to capture the German-Rumanian bridgehead." The German radio commentator added "it is believed here the Soviet attack against the Kuban bridgehead will start at the same time as the expected Soviet offensive south of Moscow."

REPORT ATTACK ALREADY LAUNCHED

Another Berlin broadcast, heard by Reuter's News Agency tonight, said the Russians already had launched attacks in the Lisichansk and Slavyansk areas in the Donets Basin, presumably as forerunners to heavier pushes in the Orel region to the north.

A Tass News Agency dispatch from Moscow gave an idea of the scale of the air fighting in the Caucasus, saying that 500 German planes were destroyed there in the first thirteen days of May.

This heavy air fighting was reported continuing along with a constant artillery duel after a series of strong German counter-attacks had been beaten off.

A Tass correspondent described the Kuban River area north of Novorossisk as "swamps grown with reeds, lagoons, sandbars and sandbanks." He said the Germans were fighting desperately for every islet and lagoon, and Russian troops wore special waterproof uniforms and life belts.

While the midnight bulletin omitted mention of the Donets Basin front southeast of Kharkov, one Moscow broadcast tonight said Russian troops had captured an important hill south of Izyum and held it against fierce counter-attacks.

In the Sevsk area south of Bryansk the midnight communique said a part of two German battalions

Continued on Page 5, Column 3

Mopping Up Remnant in Attu Trap

Relatively Small Force Remains

WASHINGTON, May 21 (AP).—With victory in the bag, United States troops fought today to mop up the remnants of Japanese forces which for almost a year have occupied the American island of Attu, at the western tip of the Aleutians chain.

The first stage of the campaign to throw the enemy entirely out of the Western Aleutians was officially described as successful.

On the basis of scanty information here, it appeared that the Japanese remaining on Attu were a relatively small force of the 2,000 to 2,500 men stationed there when United States troops began their conquest of the island eleven days ago.

The remnants, according to the last war bulletin, were entrapped on the rocky headland immediately east of Chichagof Harbor, and it was considered only a question of time until they would be forced to surrender or die in their foxholes and machine-gun nests.

Navy Secretary Frank Knox, at a press conference late this afternoon, declared emphatically that the campaign was a "successful operation," adding there could be "no question about that."

"It is a mopping-up operation now," Knox said. "The situation is a good deal like the Tunisian operation when the enemy was on Cap Bon.

"The enemy now is encircled, surrounded, on that little peninsula," he explained. "It is only a question of time until they will either be liquidated or surrender."

SEA APPROACH CONTROLLED

Knox scoffed at Axis reports that the Japanese were evacuating their remaining troops from Attu. "I don't think they are," he said with

Continued on Page 4, Column 7

Government To Subsidize Jam Makers

Will Apply To Berry Crop

OTTAWA, May 21 (CP).—Agriculture Minister Gardiner announced today that commercial manufacturers of strawberry, raspberry and loganberry jam will be subsidized in their processing of this year's berry crop. Purpose of the subsidy is to enable jam manufacturers to compete with the fresh fruit market for supplies while continuing to operate under the price ceiling on their finished product.

In a departmental statement, Mr. Gardiner said he considered the subsidy necessary to keep 1943-44 jam production at fully as high a level as that of 1942-43.

Under this plan, commercial jam manufacturers holding on March 31, 1943, a manufacturer's sales tax licence will include the subsidy in their paying price to the growers, later recovering the subsidy from the Agriculture Department.

The subsidy in British Columbia is six cents per pound of number one jam grade and four cents per pound of number two jam grade for strawberries, added to a minimum net purchase cost of six cents per pound. For raspberries it is three cents per pound, added to a minimum net purchase cost of eleven cents per pound. For loganberries it is three cents per pound, added to a minimum net purchase cost of six cents per pound.

The subsidy is unlimited on fruit purchased for processing of pectin jam, that is, jam with added pectin—but in compound (jam consisting of apple and any other fruit) it is restricted to the amount of fruit used by any manufacturer in 1941.

A subsidy of two cents per pound paid by the Prices Stability Corporation in the 1942-43 season for the processing of strawberries in British Columbia now is absorbed in this new Agriculture Department subsidy.

Germans Rush To Safeguard Power Plants

LONDON, May 21 (CP).—Shocked by the success of the R.A.F.'s smashing of the Mohne and Eder Dams, the Germans were reported today rushing anti-aircraft protection and protecting nets for their remaining big dams, particularly Bleiloch Dam and power station which feeds the Leuna nitrogen and fertilizer works and other industries.

Bleiloch, Germany's greatest dam, produces 250,000,000 kilowatt hours of power yearly. Located on the Saale River near Saalfeld sixty miles southwest of Leipzig, it is well within bomber range of England.

The Ministry of Economic Warfare has estimated that twenty-five per cent of German electricity is produced by water power.

A source with a good background of Germany's power set-up, who is now in Britain, said that R.A.F. could seriously damage German industries by knocking out the Bleiloch, Walchensee, Bober and Murgtal Dams and power stations, thus forcing the Germans to switch over plants to full dependence upon coal.

TODAY'S FEATURES

Comics	Page 10
Culbertson on Bridge	Page 4
"Dina Cashman"	Page 13
Editorials	Page 4
Finance	Page 10
Radio Programmes	Page 7
Shipping and Travel	Page 3
Social Notes	Page 6
Sport	Page 9
Theatres	Page 8
Women's Clubs	Page 7

Telling Story of Their Good "Hunting"

Flying Officer Bill Olmstead, of Hamilton, Ont. (left) and Flying Officer Calvin "Pep" Peppler, of Winnipeg, Man., both Royal Canadian Air Force Spitfire pilots, who helped chase the Axis out of Tunisia. They are telling about it as Flight Lieut. Leslie C. Powell, Montreal, R.C.A.F. public relations officer in North Africa, listens.

Thousands of Farm Acres Covered by Flood Waters

Over 100,000 Driven From Homes—Loss of Many Millions Caused by Levee Breaks

CHICAGO, May 21 (AP).—A dozen breaks in levees along the Mississippi, Illinois and Wabash Rivers spread flood waters over thousands of acres of mid-Western farm land today, but saved several cities from the threat of immediate inundation. Thousands of soldiers were called to aid the flood battle.

More than 100,000 persons are homeless and losses run into many millions.

The Illinois River was on the rise along a 200-mile stretch from Peru to Grafton, Ill.; the Mississippi was inching up along a similar length from Grafton to Cape Girardeau, Mo.; the Missouri was expanding on the home stretch of its sweep to the Mississippi.

More than 400 families and 2,000 head of livestock were evacuated—some by boat and barge—from the Illinois side of the Mississippi between St. Louis, Mo., and Cairo, Ill. Levees were breached at Stringtown, Fort Chartres, Degonia, Fountain Bluff and Grand Tower.

THOUSANDS LOSE THEIR HOMES

The Red Cross estimated 24,337 families—about 96,000 persons—were homeless in Illinois, Missouri, Arkansas, Oklahoma and Kansas. With 12,000 Indianans also routed, the six-state total approximated 108,000 persons.

The organization reported 14,662 persons are being sheltered, 13,661 are being fed, 1,056,981 acres are submerged, and 8,665 homes are damaged or ruined.

In Illinois alone, it added, 10,000 families are homeless.

The overflow invaded part of the business district in Alton, Ill., on the Mississippi. Downstream, Grand Tower, Ill., was flooded for the first time since 1844. New Athens, Ill., on the Kaskaskia River, experienced its worst flood with four feet of water in the shopping section.

The river broke through the last barrier in St. Charles County in Missouri and sluiced across 8,000 acres and menaced the St. Charles residential sector. Coast guardsmen evacuated all women and children from West Alton, Mo.

Condition of Aberhart Is Reported Low

EDMONTON, May 21 (CP).—Hon. W. A. Fallow, Minister of Public Works, announced tonight that the condition of Premier Aberhart, ill in a Vancouver hospital was "very, very low," and that he and Hon. E. C. Manning, Provincial Secretary and Acting Premier, will leave for the Coast by train tomorrow morning.

The minister said he and Mr. Manning would be accompanied by their wives on the trip to the Coast.

He confirmed reports heard in Edmonton tonight that Mr. Aberhart's condition had taken a turn for the worse, but could add nothing to that statement.

Mr. Manning could not be reached for comment.

BULLETINS

MINE RHINE BRIDGES

LONDON, May 22 (Saturday) (AP).—A Belgian news agency report said today that the Germans had mined the Rhine bridges at Cologne and were building fortifications along the river. The agency quoted Belgian workers who have returned to their homes from Germany. It said all political prisoners in Belgium serving sentences exceeding nine months are being deported to Germany.

R.A.F. OVER CONTINENT

LONDON, May 22 (Saturday) (CP).—The R.A.F. apparently carried its aerial war to the Continent for the ninth successive night last night, but there was no indication from British sources that the attacks were in any considerable strength. Some German radio stations went off the air before midnight, the usual indication that enemy raiders were in their neighborhood.

GETS THREE YEARS

CHICAGO, May 21 (AP).—Louis Sprenzel, fifty-five-year-old public school janitor, today was sentenced to three years in prison for sending 200 letters to President Roosevelt threatening his life. He pleaded guilty to the charge.

Canadians Are Inspected by King and Queen

A BRITISH PORT, May 21 (CP).—The crews of three Canadian corvettes—H.M.C.S. Ville de Quebec, Alberni and Kitchener—paraded on the docks of this historic port recently and were inspected by the King and Queen, the Canadian Navy said in a press release today.

To the Canadians the inspection came as a complete surprise. They had been told they would be inspected by "persons they wouldn't see every day." But the men withheld signs of surprise and stood rigidly at attention as the Royal car drove onto the dock.

The King and Queen spent more than an hour inspecting Canadian seamen, while throngs of civilian war workers looked on.

The Queen herself stole the seamen's hearts, laughing and chatting with the men, asking their names and home towns, how they liked Britain and what they intended doing after the war.

Air Offensive Ties Nazis Down

LONDON, May 21 (CP).—Air Minister Sir Archibald Sinclair said in a speech today that the R.A.F. offensive had tied down on the Western Front 750,000 German soldiers and sailors manning searchlights and guns, and a similar number of men and women on full-time air raid precaution service.

Attu—Scene of Present Battle

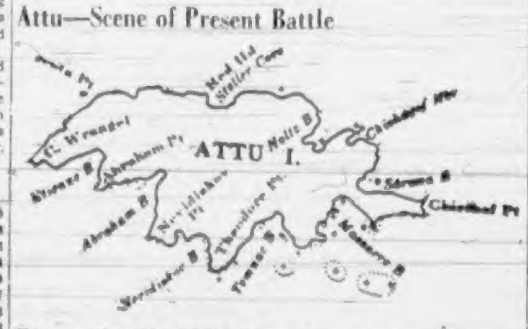

This map, released by the United States Navy Department in Washington, shows Attu Island, westernmost of the Aleutians, where American forces are battling the Japanese. Bays, harbors, points and other places are indicated.

Canadians Shared In Raid in Burma

NEW DELHI, May 21 (AP).—Canadians who came more than 13,000 miles to fight in this theatre had a share in the three-month raid Brig. Charles Orde Wingate, D.S.O., led against the Japanese in Burma. Having a hand in dropping clothes, food and other supplies that made the expedition possible were two Canadian airmen, Flt. Sgt. John Davidson, of Neepawa, Man., an air gunner in one of the supply planes, and Sgt. Jack Reeves, a radio operator.

Draft Plans Of Strategy For Future

Soon to Make Final Decisions

WASHINGTON, May 21 (CP).—A group of high-ranking officers of Britain and the United States went to the White House tonight with a preliminary draft of the global strategy to be followed by the United Nations in the weeks and months to come.

It was an hour for fateful decisions when they presented their plans to Prime Minister Churchill and President Roosevelt, who expect to discuss them over the week-end and make final decisions next week.

Meanwhile, Prime Minister Mackenzie King had a final conference with the President at the White House today while the three Canadian chiefs of staff, Lieut.-Gen. Kenneth Stuart, Vice-Admiral Percy Nelles and Air Marshal L. S. Breadner, were given a preview of the military plans by British and American officers. Defence Minister J. L. Ralston spent most of the day inspecting Canadian Army establishments here.

The Prime Minister was a dinner guest at the Canadian Legation tonight, preparatory to departing by train for New York. He expects to arrive in Ottawa Monday morning. Mr. Ralston and the chiefs of staff plan to fly back to Ottawa tomorrow morning.

Among those at the dinner tonight were Under-Secretary of State Sumner Welles, Dr. T. V. Soong, Chinese Foreign Minister, Herbert Evatt, Australian Minister of External Affairs; Senator Tom Connally, Representative Sol Bloom, Nova Scotia-born Representative Charles Eaton, of New Jersey; Ralph W. Close, South African Minister to Washington; various Canadian Government officials here and Col. Ralston and the three chiefs of staff.

Brief Alert for The Sixth Night

LONDON, May 22 (Saturday) (CP).—London underwent a brief alert early today for the sixth consecutive night, but no incidents were reported.

Before the all clear came, a heavy barrage of anti-aircraft fire followed a single raider across London.

After the alert, fire was opened in one outlying metropolitan area and soon bursts of anti-aircraft fire were heard in many other areas.

But observers on rooftops in Central London said they did not see any bomb explosions.

Earlier a few raiders appeared over the southeast coast, dropping a bomb near one village and causing an explosion and some damage, but apparently there were no casualties.

It was the sixth consecutive night the capital underwent an alert. In the previous nights, a few enemy planes made feeble stabs at the city, but were driven off by intense anti-aircraft barrages before doing any serious damage.

Allied Flyers From Africa Destroy 186 Axis Planes in Two Days at Cost of Five

Score of 113 in Day Marks One of Hardest Blows to Enemy

ALLIED HEADQUARTERS, NORTH AFRICA, May 21 (AP).—More than 113 Axis planes were destroyed by Allied bombers and fighters yesterday in widespread raids which carried Allied aerial superiority far across the Mediterranean, over the Italian Satellite Islands and to an airdrome ninety miles north of Rome on one of the blackest days of the war for the Axis air forces.

The Allied loss for the day was one plane.

Powerful bombers and swift fighters in "one of the greatest victory days in the history of the strategic air force," as the official version put it, thus ran up a two-day toll of 186 Axis planes against a loss of five Allied craft in the same period.

The previous day seventy-three German and Italian planes were destroyed against the loss of four Allied aircraft.

With the two-day score standing at 186 to 5, observers saw in the new success confirmation of the tremendous growth in the power of the Allied air arm in Africa.

HEAVIEST DESTRUCTION AT GROSSETO AIRDROME

The day's greatest destruction was done by heavy bombers in an attack on Grosseto airdrome, ninety miles north of Rome. Photographs showed that fifty-eight of fifty-nine enemy aircraft parked there were destroyed in a high-altitude precision raid that also left hangars, administration buildings and runways a shambles. Twelve out of twenty-five Italian three-engined bombers were blasted into junk at the Milas airdrome on Sardinia.

At least a dozen more enemy planes on the ground at the Milas airdrome were ripped by shrapnel, set afire and apparently put out of action, but these were not officially listed as destroyed.

A joint British and American aerial communique disclosed that a total of 5,172 Axis planes were shot down in air combats in the Mediterranean area between the entrance of Italy into the war on June 10, 1940, and the collapse of the enemy in Tunisia this month. Of these, 1,757 were destroyed in the North-western African campaign since the Allied landing last November.

BLAST BRIDGES, TRAINS, BARRACKS

Fighters fitted with bombs ranged the length of the big island of Sardinia, blasting bridges, trains and barracks. Medium bombers with fighter escort raided Villacidro airdrome, northwest of Cagliari, destroying seven planes on the ground. Their escorts shot down seven of twelve enemy fighters that challenged them.

Continued on Page 4, Column 7

From Europe Day by Day—

THE TIMES, London

News and Comment on International Events selected from The Times daily and published in The Daily Colonist by special arrangement with The Vancouver Daily Province.

(Copyright, 1943, by Southam Co.)

LONDON, May 21.—Italy is seeking to prepare herself against invasion, says The Times diplomatic correspondent. Fascist militia battalions have been recalled from the Balkans and reinforcements apparently are on the way to some unnamed Mediterranean islands.

Evacuation of civilians from the large cities continues, and efforts are being made to improve air-raid shelters and defences. Newspapers warn the public to keep off the roads in event of hostile landings. Schools have been closed and eighteen-year-old students warned for military service.

The press insists Italy will fight to a finish, no matter how black the outlook for her. Fascist journals proclaim "The country has new armaments and new men for war, but admit the shortage of raw materials is a grave handicap.

* * *

Dealing editorially with the selection of Lord Knollys, noted airman of the last war, as new head of the British Overseas Airways Corporation, and of Air Commodore A. C. Critchley, formerly of Calgary, as managing director, The Times says there will be general relief that after an unhappy period of misunderstanding and dislocation the board has been so satisfactorily constituted.

The immediate task of the new board is to insure, during the war, full subordination of all civil aviation to military needs and after the war, to develop it as a great independent Empire and public service.

* * *

The Times thinks the future of civil aviation in peacetime will be best assured by a single international authority to control flying. A single international authority in control of Atlantic flying would be highly desirable despite the fact eighteen well-established United States aviation companies are pressing for a competitive regime.

Organization of flying on an international basis is already overdue throughout Europe. The Times suggests the British Commonwealth and United States should be invited to discuss the implications of aviation after the war. Next, the Soviet Union and China ought to participate, as they, with Europe and the United States, would be major units of air control.

Lord Trenchard, one of the founders of the Royal Air Force, writes in The Times that air power

Continued on Page 5, Column 1

Plan to Join South Africa

NEW YORK, May 21 (CP).—The B.B.C. said today the Parliament of Southwest Africa "has decided to join the Union of South Africa after the war." The broadcast was recorded by C.B.S.

Southwest Africa is a former German colony and most of its inhabitants are of German origin. In 1919 it became mandated to the Union of South Africa under the League of Nations as an integral part of the Union of South Africa.

British Broadcasting Corporation said: "Nazi propaganda was particularly intensive in that country before the present war, but proved to be completely fruitless."

Southwest Africa, which before the first Great War was part of the Kaiser's empire, is administered by a legislative assembly of eighteen members and an executive committee of four members, under the general authority of the Governor-General of the Union of South Africa.

These local authorities have powers over all matters except those reserved for the Union Government which included defence, native affairs, mines and minerals, harbors, constitution and jurisdiction of courts, and postal, telegraph and telephone services.

Canada Has High Place In Air War

More Than 50,000 Aircrew Trained

OTTAWA, May 21 (CP).—Canada, through the R.C.A.F., is taking "an extremely important part" in the attempt to knock Germany out of the war by bombing, Air Minister Power told the House of Commons today, backing up his assertion with facts and figures of airmen in operations, airmen trained in Canada and casualties suffered.

While the Minister did not commit himself on the practicability of victory by bombing, he cited authorities who believed it possible and said he himself is more than "half convinced" of the possibility.

Making his annual statement on air phases of the war on the War Appropriation Bill, he gave the following new facts:

1. The number of aircrew trained in Canada passed 50,000 some months ago.

2. Canada has sent overseas more than 40,000 airmen—including air and ground crews.

3. Of the R.C.A.F.'s authorized thirty-eight overseas squadrons thirty-two have been organized.

4. For every Canadian in a Canadian squadron overseas there are eleven in R.A.F. squadrons.

5. It would require 250,000 ground crew men to look after Canadian aircrews if all were in Canadian squadrons; "the whole Canadian Army would not be enough to look after all the aircrews we are sending over to fight in the R.A.F. squadrons."

6. Air force strength devoted to anti-submarine work on the East Coast is being increased 100 per cent.

7. Bases for anti-submarine planes to protect the Gulf of St. Lawrence are being increased in number and strength.

8. The total strength of the R.C.A.F. on May 14 was 180,172, including 11,390 women.

9. Total casualties since the start of war, not including deaths from disease, are 7,050, including 2,977 killed overseas; 960 killed in Canada; 1,816 currently missing and 514 prisoners of war.

FIRST OFFICIAL DISCLOSURE OF RESULTS

Maj. Power's figure of 50,000 for the aircrew trained in Canada under the British Commonwealth Air

Continued on Page 4, Column 5

Air Commodore Sir Nigel Norman Dies in Action

NEW YORK, May 21 (AP).—Air Commodore Sir Nigel Norman, one of the heads of air operations for the British Commando Staff, has been killed while "flying on active service," the British Information Service announced today, which would have been the flyer's forty-sixth birthday anniversary.

As commander of an R.A.F. wing formation of an airborne division Sir Nigel was directly responsible for the intricate organizations required to get British airborne troops to North Africa.

Enemy Loses Heavily in Air Battle

Believe Eleven Planes Out of Twenty Downed

ALLIED HEADQUARTERS IN AUSTRALIA, May 22 (Saturday) (CP).—Six Japanese planes were destroyed, five probably shot down and two others damaged out of a formation of twenty attacked by Allied fighters Friday over Salamaua, New Guinea.

The action was over the Japanese-held Huon Gulf base now menaced by Allied ground troops.

Four Allied fighters were damaged in the Salamaua dog-fighting but all managed to get back to base.

Wau, thirty-five miles southwest of Salamaua and the nearest Allied air base to the ground fighting scene, was the scene of another dog fight in which nine enemy fighters engaged two four-engined Allied planes. Two of the enemy were shot down, a third was believed destroyed and two others were damaged.

For the fourth time within a week, Allied bombers made the flight across crescent-shaped New Britain to the Japanese air stronghold of Rabaul. At a cost of two big planes, the raiders struck at two airdromes, Vanakuna and Rapopo, starting fires and causing explosions.

MEDIUM BOMBERS RAID GASMATA

On New Britain's southern tip, Gasmata was raided by medium Allied bombers and one was reported missing.

Heavy bombers then flew over with 1,000-pound bombs. Fifteen Japanese fighters rose to intercept. Three were shot down and another probably was destroyed.

To the west of Gasmata at Cape Gloucester, medium bombers attacked the airdrome, starting fuel fires which could be seen for thirty miles.

North of the Huon Peninsula at Alexishafen, New Guinea, medium Allied bombers on a coastal sweep spotted ten loaded enemy barges off nearby Sek Island and sank five. The other barges had to be beached.

Other barges loaded with men and ammunition were attacked off an island in the vicinity of Finschhafen. Two were sunk and another

Continued on Page 5, Column 2

Highlights of the War News

By The Canadian Press

AERIAL—Allies hammer continent from two sides; Americans raid Wilhelmshaven and Emden from Britain, while North African headquarters announce 113 enemy planes destroyed Thursday in raids over Sicily, Sardinia and Italian mainland; London has sixth consecutive night raid.

RUSSIA—Berlin radio hints Russian offensive imminent; Moscow announced consolidation of lines and artillery-fire exchanges.

PACIFIC—Washington says American forces mopping up on Attu.

Aerial Knockout Experiment Expected to Start Shortly

American Heavy Bombers Smash Through Stiff Opposition to Blast Two Nazi U-Boat Yards

LONDON, May 21 (AP).—The aerial knockout experiment is expected by unofficial observers to begin within a few days when British-based big bombers rejoin the general attack in which the strategic air force in North Africa has just scored one of its greatest victories.

These observers can find no reason—beyond the preparations for a renewed home-based R.A.F. offensive—for the fact that the R.A.F. fleet of four-engine front line bombers should have been kept grounded through more than a week of the "bomber's moon."

They speculate that the R.A.F. may be engaged in an immense amount of overhauling and planning needed to keep a gigantic assault going throughout the Summer.

They foresee the possibility that the new assault might begin with unprecedented attacks on Berlin or Northern Italy to demonstrate the Allies' ability to carry out the knockout "experiment" suggested by Prime Minister Churchill in Washington on Wednesday and enthusiastically seconded yesterday by Foreign Secretary Anthony Eden.

AMERICAN BOMBERS RAID U-BOAT YARDS

Today, American heavy bombers smashed their way unescorted through heavy concentrations of enemy fighters and anti-aircraft fire to attack the submarine yards at Emden and Wilhelmshaven, Germany's North Sea naval bases, in separate daylight raids.

A United States communique said the twin assaults "were pressed home and a large weight of bombs" dropped.

Twelve of the big four-engined [illegible] many of the enemy fighters which challenged the heavyweights were destroyed in the numerous combats which ensued, the communique said.

While the big bombers were pounding Northwestern Germany for the second time in three days, high - altitude American fighters again patroled the coast of Nazi-occupied Holland in force, at a cost of three planes.

Mosquitos hit Berlin again last night and the R.A.F. raids spread over Essen, Bremen and occupied targets.

Londoners had their fifth successive night alert which was lifted without incident early this morning, and there was minor enemy activity elsewhere in England.

Local Reserve Army Signalers Are Up-to-Date

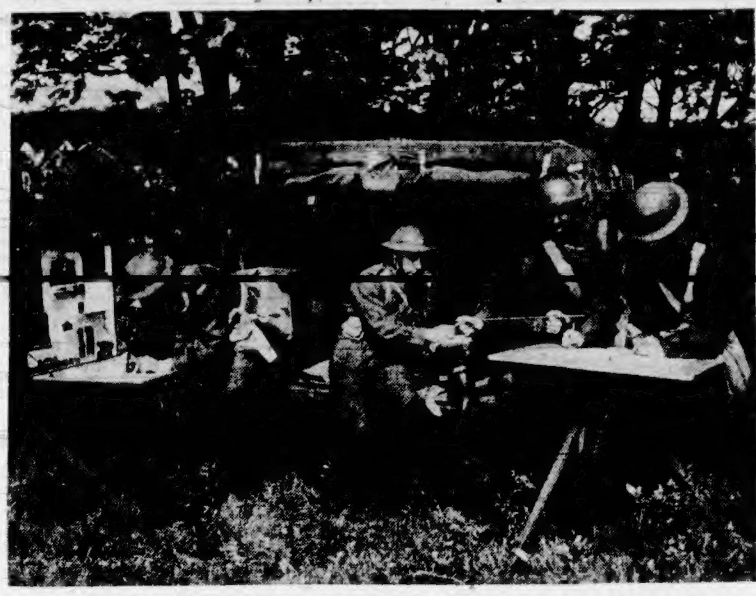

SIGNALERS are among the most important of the specialists required in a modern mechanized field artillery battery such as the 203rd (Reserve) Battery, R.C.A., of Victoria, which is attracting much attention with its recruiting campaign these days and enlisting many men eager to do their bit in a unit that offers a wide variety of interest.

Seen above is a signal command post of the battery during a recent practice. The men are receiving orders from the troop commander over the radio telephone, and passing corrections of line and elevation for battery fire. Modern artillery units have to be able to bring up the guns and get into action in record time and the local unit prides itself on adhering to army firing standards.

In addition to radio telephone, artillery signalers also receive training in old-time line telephone work, Morse code and visual signaling apparatus.

The 203rd Battery parades each Tuesday and Thursday at the Bay Street Armoury at 7:30 p.m., where recruits should apply for enrollment.

Real Estate Men Oppose Profiteering

R. H. Shanks Again Named President

R. H. Shanks was again appointed to head the Real Estate Board of Victoria at the twenty-second annual general meeting and luncheon of the board held yesterday in Spencer's private dining-room and attended by a large number of members and guests.

Secretary-Treasurer H. Lethaby reported a profit on the year's business and a slight increase in membership. He thanked the president "who had never been too busy to discuss matters which were in the interest of the board and the community," and the executive for its help, saying that when business had been referred to the committee decisions were made only after mature thought.

"It is sincerely hoped that the authorities will review the whole matter of rental control," said President R. H. Shanks in discussing activities of the board during the past year, for, "speaking in a definite unselfish manner, it would appear that the benefits expected have not been accomplished."

Realtors were opposed to profiteering in rentals, he stated, and were in agreement with regulations put into effect to stop inflation, but "a reasonable return on investment should not be barred." He did not believe tenants were "100 per cent in favor of rental control, as they are not free to enter into agreements with owners or their agents." Mr. Shanks considered it "quite obvious that sale of properties by owners, even when tenanted, was not a case of inflation."

GASOLINE CONTROL CURTAILS BUSINESS

Gasoline control, he reported, it was feared would curtail the real estate business, and protests made by the brokers throughout the Dominion had resulted in more reasonable treatment of the profession, both in 1942 and 1943.

Discussing the Dominion Housing Act, Mr. Shanks told the audience that the board had decided that a limit be placed at $4,000 rather than at $2,500 as had been suggested, and they were of the opinion that only necessary construction be proceeded with in order to have work available for skilled mechanics at the end of the war.

He claimed that curtailment of building was largely responsible for the dearth of accommodation, and that there should be some relaxation of the regulations governing conversion of existing premises; some guarantee that plumbing and electrical supplies and building materials would be available.

The board had been correct in asking that the Marketing Act be discontinued for the duration, in the interests of more production, believed Mr. Shanks.

SPEAKERS COMMITTEE NAMED

On motion of Major H. C. Holmes, it was decided to name a speakers committee of three to arrange for guest speakers during the coming two months.

Short addresses were given by Alderman W. H. Davies; Reeve Alex Lockley, of Esquimalt; R. F. Blandy, Oak Bay clerk; Councillor J. L. Hobbs, Saanich; Herbert G. Garrett, registrar of companies; G. A. Okell, city assessor; D. K. Kennedy, building inspector; Forrest L. Shaw, city solicitor, and J. D. Gunn, rental office of the W.P.T.B.

The Real Estate Board's officers for the coming year, installed by J. C. Bridgman, are: R. H. Shanks, reappointed president; Major H. C. Holmes, reappointed first vice-president; E. F. Burton, second vice-president. Additional executive members include D. Campbell, W. H. Davies, Alex Gillespie, M. H. King and H. D. Paterson.

Hubert Lethaby will begin his twentieth year as secretary-treasurer of the board, while the auditor, J. F. Meredith, was reappointed.

K. L. Dixon Injured

Advised at 9 o'clock last night that a sailor had struck and seriously injured a civilian, the city police and naval shore patrol hastened to 1322 Douglas Street, where they found K. L. Dixon, proprietor of a shoe repair shop at that address, who had suffered a deep gash over the right temple, necessitating treatment at the Jubilee Hospital.

Although, according to the police report, there were two witnesses to the alleged assault, Dixon stated that he had no knowledge of being struck by anyone. Questioned repeatedly, he insisted that, having locked the door of his shop, he merely slipped and fell as he turned quickly in his haste to catch a bus. Dixon lives at 385 Gorge Road West.

One for Ripley From Victoria

They met on Esquimalt Road. They came together solidly. Which one bounced first and farthest the board of inquiry fails to reveal, but probably it was the empty truck, the other one being fully loaded.

Duly untangled, the two truck drivers eyed each other truculently. Definitely, there was to be no truckling on either side. Here was something to be settled decisively; on the spot, after the manner of husky truck drivers everywhere.

But no! For right there, on the side of each truck, was a "stop sign" which really stopped them both, since the two signs bore the same owner's name.

"Well," said Dick, "that's one for Ripley," to which Joe agreed, and the fight was off, because, to round out the story, Dick and Joe are brothers, the brothers Hudlin, whose employer, the Kingham-Gillespie Coal Company, thinks rather well of, despite the events of yesterday in which, quite happily, no serious damage was done.

Union Officials Order Men Back To Chrysler Jobs

DETROIT, May 21 (AP).—Hopes for quick resumption of war production in six strike-affected Chrysler Corporation plants here rested tonight on response by United Automobile Workers (C.I.O.) members to orders from their local and international union officers and from the United States War Labor Board.

Strikes which union leaders said were unauthorized and which corporation spokesmen said were organized, deliberate stoppages, had made an estimated 27,000 war workers idle.

U.A.W.-C.I.O. officials emerged from the conference with regional labor board representatives, corporation executives and army and navy officials late today to order the strikers back to their jobs. They said they hoped for restoration of production tomorrow morning.

TRAFFIC TOLL MOUNTS

EDMONTON, May 21 (CP).—City police pointed to the carelessness on the part of pedestrians as the chief reason for Edmonton's traffic death toll of eight in little more than four months of 1943. There were only five traffic fatalities in 1942.

SIX FLYERS KILLED

HOUSTON, Texas, May 21 (AP).—Six army flyers were killed in the crash and explosion of a medium bomber in a pasture near here last night.

Civic Federation To Enlarge Scope

With President Edward Callan in the chair, the Civic Federation of Greater Victoria held in No. 1 fire hall last night an organizational meeting at which delegates were present from Oak Bay, Saanich and Esquimalt municipalities. The federation embraces several bodies of civic employees, including those of the library, school board, fire and police departments, and inside City Hall officials.

William Black, of Vancouver, president of the Joint Council of Public Employees, British Columbia Division, addressed last night's meeting of the Civic Federation. Various units of the provincial joint council cover the whole range of public employees in Canada, Federal, provincial and civic.

At the present time the membership of the Civic Federation of Greater Victoria consists largely of inside workers, and the purpose of last night's gathering was to enlist outside workers and to enlarge so far as possible the personnel and scope of the federation as a whole.

COMPLETE STRONGPOINTS

MOSCOW, May 22 (Saturday) (AP).—The Russian news agency Tass reported today that many signs of activity had been observed lately on the German-Italian border, with large numbers of German workers arriving at Landeck, Lienz, Spittal and other towns near the border. Many strong points were reported completed in the Brenner Pass area. Troops also are being concentrated in the border area, Tass reported.

The Fleet Is Ready

Strong Favorite In Today's Race

NEW YORK, May 21 (AP).—Five other three-year-olds will accompany Count Fleet to the post tomorrow in the Withers Miles at Belmont Park—and that's probably the only time during the afternoon they'll be close enough to him to see what he looks like.

For, in the Kentucky Derby the Count just about ran the legs off two of the colts in tomorrow's field of six, and the other three gallopers have shown nothing to indicate that they'll be around for anything more than the air when the brown lightning bolt hits the Belmont stretch.

You get the idea, therefore, that all Mrs. John D. Hertz' Derby and Preakness winner has to do now is to pick up the Withers' $13,800 paycheck and boost his bankroll to $216,060—and that's about what it amounts to.

There's nothing among the others who figures even to muss his hair as he takes the third step toward a "quadruple" sweep only one other horse in history has accomplished. This is the triple crown of Derby, Preakness and Belmont, plus the Withers.

About the only consolation for the others tomorrow is that there's $3,000 second money for the one who can come closest to the Count, who probably will go to the post at the not-so-juicy odds of 1 to 6 or so. Chief candidates for the runner-up cash appear to be W. E. Boeing's Slide Rule and Townsend Martin's Bankrupt, who ran third and fifth, respectively, in the Derby, and William Woodward's Tip Toe, a so-so three-year-old who has hit peak condition under Sunny Jim Fitzsimmons.

William Dupont's Fair Manhurst, a son of Man o' War, who never has won a race, and Too Timely, a daughter of Discovery from the Texas barn of R. J. Kleberg, probably will fight it out to see who comes home last.

ROAD OPENS MAY 24

KAMLOOPS, May 21 (CP).—Big Bend Highway will open for 1943 traffic on May 24.

Famous Saanich Cow

JUST one week ago today, Beauty, a three-and-one-half-year-old Jersey-Guernsey cow, brought fame to Saanich when she gave birth to triplets, "all boys," of whom two survived. Beauty's proud owners, Mr. and Mrs. Vincent O. Townsend, 3451 Shelbourne Street, report that the mother and her sprightly offspring are doing very well, indeed. The little fellows appear to enjoy utmost good health and together with Beauty have become quite a centre of attraction in the Saanich area. Many suggestions have been offered as to names for the two young calves, but none has yet been chosen.

Would Have Ottawa Take Over Power

Coldwell Suggests Expropriate Shipshaw

WASHINGTON, May 21 (CP).—M. J. Coldwell, leader of the C.C.F. party, declared here today that the Canadian Government should expropriate the Shipshaw power development of the Aluminum Company of Canada near Arvida, Que.

He told a press conference that the Canadian, British and United States Governments put $278,600,000 into the Saguenay River power project and production facilities at Arvida, in one form or another not including an agreement with the Australian Government involving an amount variously estimated at $4,000,000 to $10,000,000.

Mr. Coldwell said the Canadian Government has written off, in the form of accelerated depreciation under the Income Tax Act, $154,500,000; the United States Government has put up $68,500,000 as an advance on the delivery of aluminum; the British Government advanced a loan of $55,600,000, payable in twenty years and bearing interest at 3 per cent.

HOWE TOLD OF ADVANCE PAYMENTS

Munitions Minister C. D. Howe announced in the House of Commons at Ottawa, March 23, that $68,500,000 had been paid to the Aluminum Company of Canada by the United States in advance for future deliveries. Small sums were paid in advance of deliveries by Britain and Australia.

"This power project," Mr. Coldwell continued, "ought to be a public development."

He said he favored its expropriation and development during the war by the Federal Government. After the war, it would be a matter of negotiation between Ottawa and Quebec which should continue its operation as a public utility.

TO CONFER WITH AMERICAN GROUPS

Mr. Coldwell came here, accompanied by David Lewis, secretary of the party, to confer with American Congressional, labor and farm groups. He said the C.C.F. hopes to build up informal links with American progressive forces.

Among those he has seen are Mrs. Eleanor Roosevelt, Vice-President Henry A. Wallace and Senator Joseph H. Ball, of Minnesota, one of the authors of the Collective Security Resolution in the state.

He also has seen Representative John M. Coffee, of the State of Washington, who has a resolution before the House of Representatives to conduct an investigation of the American share in the Shipshaw development. Today he saw Leighton McCarthy, Canadian Minister to Washington, who has figured in speeches about Shipshaw that Mr. Coldwell has made before the Canadian Parliament.

Hospital Report Shows Congestion During Last Month

The board of directors of the Royal Jubilee Hospital met yesterday afternoon, with the vice-president, E. W. McMullen, in the chair owing to the absence on account of illness of Alderman J. A. Worthington, president.

Councillor P. A. Moir was welcomed on taking his seat as the newly-appointed representative of Oak Bay, succeeding J. Vaughan Roberts.

Dr. T. W. Walker, superintendent, reported that 85 to 95 per cent of the hospital beds were occupied, which was 10 per cent over the danger line, though Victoria had 700 beds available as against the 450 which authorities considered necessary for communities of this size.

The number of aged patients and invalids in Victoria was higher than in any other Canadian city, this, with the increase of young married couples and the influx from other areas, had stepped up the requirements of the district, he said.

The medical staff had passed strong resolutions urging evacuation of patients from hospitals after a shorter stay than is now generally practised, it was reported.

As an instance of overcrowding, Dr. Walker stated that forty patients were now being cared for on one floor, built to accommodate twenty.

Such conditions, he said, refuted Hon. Ian Mackenzie's statement to the City Council "that his department had no reason to believe that the Royal Jubilee and St. Joseph's Hospitals have not sufficient beds."

Ninety-two beds in April broke the March record high of eighty-six; there had been 644 admissions of in-patients during the month, the report stated.

The superintendent also mentioned the recent death, at Sooke, of Mrs. Murray, who was matron of the Royal Jubilee Hospital in 1909 and had always retained a keen interest in the hospital.

Operating costs were shown to be 1.5 per cent higher per patient day; in so far as the Royal Jubilee Hospital was concerned, this increase was entirely due to wages, which were up 11.7 cents per patient day. Rigid economy had reduced other expenditures by 4.6 cents per patient day, it was stated.

Totaling investments in the Fourth Victory Loan, it was found that the hospital and staff had subscribed a total of $16,000.

Accidental Death Is Jury's Verdict

NANAIMO, May 21 (CP).—A verdict of accidental death was returned by a coroner's jury today inquiring into the death at South Wellington of Albert Kotilla, of Ladysmith. He died in hospital May 19, one day after he was struck by a clod falling from the roof of No. 10 mine of the Canadian Collieries.

He suffered eight crushed ribs and death was caused by internal hemorrhages, the coroner's jury decided.

Evidence showed that full precautions had been taken both by Kotilla and the company in the workings prior to the accident.

REVELSTOKE, May 21 (CP).—Because residents must stock up on wood supplies to guard against a possible fuel shortage, city council has decided to permit the stacking of cordwood in alleys.

LOVELIEST COATS in TOWN at SCURRAHS

FOR VALUE WE PROUDLY SUGGEST... BRIDAL WREATH Choose from a particularly large and fine selection! FOR BEAUTY Diamond Rings $25 up Wedding Rings $10.50 F. W. FRANCIS Jeweler 1210 DOUGLAS ST.

STEWING OVER STORING? LET US DO THE COOKING HEANEY'S "CAREFUL SINCE 1890"

RENT A U-DRIVE CAR
Cars Available for Business If You Are Visiting, If Your AA Ration Is Insufficient, If You Haven't a Car, or If Your Car Is in Our Shop.
WILSON & CABLEDU — 925 Yates

BUY A HOPE SUIT NOW AND SAVE
- EXCLUSIVE STYLES
- EXCLUSIVE FABRICS
- ENGLISH WORSTEDS
- EXPERT TAILORING

PRICES FROM $35.00
ORDER YOURS NOW!
CHARLIE HOPE & CO.
1434 GOVERNMENT STREET EMPIRE 5212

LOANS
For Employed Men and Women
No Endorsers Needed

Cash Loan You Get	4 payments	6 payments	10 payments	12 payments	15 payments
$25	$ 6.57	$ 4.46	$ 2.78	$ 2.36	
50	13.13	8.92	5.57	4.73	
75	19.70	13.39	8.35	7.09	
100	26.26	17.85	11.13	9.46	$ 7.78
125	32.83	22.32	13.93	11.82	9.73
150	39.39	26.78	16.70	14.18	11.67
200	52.52	35.71	22.27	18.91	15.57
300	78.78	53.56	33.40	28.37	23.35
500	131.31	89.26	55.66	47.29	38.91

To get a Household Finance loan quickly and privately just tell us how much you need, and choose a payment plan from the table above. No endorsers needed. No credit inquiries made of friends or relatives. Payments include charges at rate of 2% monthly as authorized by the Small Loans Act, 1939. You pay nothing more.

HOUSEHOLD FINANCE Corporation of Canada
Established in Canada 1928
Second Floor, Central Building
620 View St., at Broad
G-arden 4189 VICTORIA, B.C.
W. D. Brewster, Manager

A Complete Service
- Plumbing and Heating
- Iron Fireman Coal Stokers
- Gurney Ranges
- Oil Burners
- Repair Service
- Standard Burner Oils

C. J. McDowell 1000 DOUGLAS STREET

SCREEN DOORS
In various sizes, priced from $3.00 to $5.50
Screen Door Hinges, Catches and Locks. Adjustable Window Screens. Screen Cloth by the Yard.
COAST HARDWARE 1418 DOUGLAS STREET

STOP the AGONY of BURNS
Quick! Slap on a thick Poultice of Mecca Ointment. Almost instantly MECCA relieves the agonizing pain and lessens shock to the sufferer. Then MECCA cleanses the wound—avoids further destruction of the tissues. Then its medicinal properties are absorbed by the tissues, assisting nature to heal quickly, and in most cases preventing scars. Is MECCA (25c) in your home right now?
"MECCA" OINTMENT

Smooth-Fitting SLIPS, $2.00

The Pace-Maker—Fine crepe with special feature midriff. Extra swing to the skirt. White only.
Su-lette in crepe or baronet satin. Tea rose and white.
The Formula Slip—Attractive in satin or crepe. Perfect fitting. Tearose and white.
The Tailored Lady—Plain princess lines in satin or crepe with contrasting material trim. Tearose and white.

RAYON PANTIES
In plain tailored styles or the tiny briefs 59c

STANFIELD'S NOVA SILK
Panties in striped and novelty rayon. Tea rose and blue 79c and $1.00

Dimity Gowns and Pyjamas
In the daintiest coloring. Checks, stripes and floral. $1.95 and $2.95

Mercerized cotton house coats or crinkle crepe in gay colorings and patterns. Size 20-40-42. Price $4.95

GRESHAM HOSIERY
Semi Service and Chiffon 79c
Service Chiffon $1.00
Gresham Lisle $1.00

FOOTIES
Natural shade 29c

B.M. Clarke Limited
711 YATES STREET

100 THIEVES
CAUGHT IN ONE CHURCH
You Should Hear This
TOMORROW NIGHT - 7:15
CHAMBER OF COMMERCE — ALL WELCOME
EVANGELIST G. O. ADAMS

WEDDING, BIRTHDAY or ANNIVERSARY
YOU'LL FIND A SUITABLE GIFT AT
MACDONALD'S ELECTRIC LTD.
Glassware - Chinaware - Furniture
DOUGLAS ST. at View E 1171

DEAFENED?
Better Hearing With Western Electric's Latest Vacuum Tube
AUDIPHONE
VICTORIA HEARING-AID CO.
820 Pemberton Bldg.—B. & H. Tye

BEDSPREADS
Chenilles, from $6.95
Satins, from $6.95
Homespuns, from $3.95
Large Variety of Designs and Colors
FRANK'S
"Complete House Furnishers"
860 YATES STREET E 2464

MARINE and TRANSPORTATION

Ships and Railroads Not Outmoded, Coleman Thinks

Much of Postwar Travel Will Take to Air, C.P.R. Head Says, But Mostly to Save Time

VANCOUVER, May 21 (CP).—D. C. Coleman, chairman and president of Canadian Pacific Railway, said in an interview today that although "there is no doubt that a large proportion of travel will take to the air after the war . . . we are confident that neither steamships nor railways are outmoded, and that in the economy of the new world they will continue to be a very vital element."

Mr. Coleman predicted that ordinary freight would continue to move as heretofore, due to the higher cost of air transportation. He said he did not anticipate trans-Pacific steamship travel would be overshadowed by air lines development and "if Russia and China are disposed to encourage or facilitate international traffic by air, those who use the air lines will be largely businessmen, diplomats and Government servants with whom time is a factor."

He said the C.P.R. had under consideration replacement of liners lost in enemy action "but no definite plans can be made until we are in a position to ascertain the full extent of air competition, and until we know the extent to which free exchange of products between this continent and Asia will be permitted."

HAS NOT DISCUSSED R.M.S. NIAGARA

Mr. Coleman said the company had not yet discussed with the Union Steamship Company the replacement of R.M.S. Niagara, also lost in action. He could not say if the Canadian and Australian Governments had talked about re-establishment of the Sydney-Vancouver service, but his information was that the Australian people "are anxious to preserve this link in the all-British route, and I am sure that the Canadian people would not like to see it abandoned."

"We have from time to time in the past considered the extension of our trans-Pacific service to Singapore and India, but found major obstacles in the way," Mr. Coleman added. "It is possible that, in the final peace terms, some of the difficulties will be ironed out, but on that point prediction would be dangerous."

Mr. Coleman predicted that Canada would develop northward and expressed the opinion "many possibilities in our northern territories have been overlooked." Due to wartime shortages the only new construction which could be undertaken now was that vital to the war effort.

SUBSCRIBE $109,800

WINNIPEG, May 21.—According to final figures made public today, employees of Trans-Canada Air Lines subscribed $109,800 to the Fourth Victory Loan. This was double the amount they contributed in the third loan campaign. There were 1,357 subscribers throughout the system.

PAGE CHARLIE McCARTHY

The pika, a Rocky Mountain rodent, can throw its voice like a ventriloquist when alarmed.

C.P. Planes Operate to Whitehorse

New Service From Vancouver Monday

VANCOUVER, May 21.—Important northward extension from Vancouver of an air route which is being generally hailed as one of the world's main air lanes following the war was announced here today by G. W. G. McConachie, of Edmonton, general manager, Western lines, Canadian Pacific Air Lines. Commencing Monday, C.P.A.L. will operate planes directly from Vancouver to Whitehorse in the Yukon, a 1,196-mile air trip occupying seven and a half hours' flying time. Previously Canadian Pacific planes northbound from Vancouver went only as far as Fort St. John, B.C., where passengers transferred to the Edmonton-Whitehorse plane.

The new service means that better equipment and more of it will be operated out of Vancouver. Instead of ten-passenger Boeings, the planes based here for the northern run will be fourteen-passenger Lodestars. The new service also calls for an increase in personnel. There will be an addition of fifteen to the maintenance staff at Vancouver.

The new stewardesses to be based here are Miss Eleanor Block and Miss May Powell, who are already in Vancouver, and a new stewardess now completing training in Edmonton. There will be four new pilots, Capt. George Jarvos, Capt. M. Knox, Capt. Larry Salter and Capt. George Milne. Two new first officers, who will call Vancouver their home accordingly, are L. Dakin and Jim Black.

To facilitate handling of the traffic increase which is expected to result, a new passenger agent has been installed at the Sea Island airport. He is Bert Reilly, who formerly served Canadian Pacific Air Lines as a traffic man at Edmonton and Winnipeg.

Mr. McConachie and B. Phillips, special assistants of the general manager, were in Vancouver yesterday making final arrangements for the inauguration of the new through service from Vancouver to Whitehorse. Mr. McConachie will go north with the first trip, and Mr. Phillips with the second trip. H. Hollick-Kenyon, supervisor of pilot training, has been here for the past week familiarizing new crews with their new routes. He will go to Whitehorse on the first trip and remain there for about a week to acquaint pilots with that end of the new run.

Planes for Whitehorse will leave Sea Island airport daily except Sunday at 9 a.m., arriving from the same point at 4:45 p.m. In addition to its services to Northern British Columbia and the Yukon, Canadian Pacific Air Lines operates scheduled routes from Vancouver to Victoria, Zeballos and Port Alice.

New T.C.A. Agent

GERARD M. DEMPSEY

Who has arrived in the city to take over the duties of traffic representative in charge of the local Trans-Canada Air Lines' office. Succeeding K. Crawford Burns, Mr. Dempsey comes here from Windsor, Ont., where he has been T.C.A. representative for the past year.

Canada Congratulates United States

The United States has just celebrated the silver anniversary of United States air mail service. Here in New York we see Capt. Herb Clark en route from Montreal to Washington with Prime Minister King's letter congratulating President Roosevelt on the occasion. Capt. Clark stopped off at La Guardia Field, where he picked up air mail from Jean Chartak.

R.C.A.F. Casualties

OTTAWA, May 21 (CP).—In its 581st casualty list of the war, containing fifty-three names, the R.C.A.F. tonight named three men as killed on active service overseas and twenty-three as missing on active service after overseas air operations.

The overseas section of the list also included one man listed as having died of injuries received on active service; six men previously missing on active service and now reported prisoners of war in Germany; two previously reported missing, believed killed, on active service and now officially presumed dead; and sixteen previously reported missing on active service and now officially presumed dead.

Following is the list, with official numbers and next of kin:

OVERSEAS

Killed on active service: Sgt. Judson Robert Ernest Clark, Moncton, N.B.; Sgt. Richard Kevin Holmes, Hollywood, Cal.; P.O. John Donald McDonell, Smithers, B.C.

Died of injuries sustained on active service: P.O. Peter Bayne Robertson, Van Dyke, Mich.

Missing on active service after air operations: Sgt. Lloyd Wallace Bartman, Hanna, Alta.; Sgt. Richard Barnett Blake, Ottawa; P.O. Sydney Brown, North Bay, Ont.; Flt. Sgt. Henry Ellwood Budd, Regina; P.O. Gordon Charles Crowther, Toronto; P.O. Joseph Omer Leopold Desroches, Montreal; P.O. Joseph Alexandre Theodore Doucette, D.F.C., Sudbury, Ont.; Sgt. Theodore Willson Foran, Tofield, Alta.; W.O. Alfred Louis Foster, Toronto; Sgt. William Scott Harris, Yorkton, Sask.; Sgt. Eric Harold Ingram, Campbellford, Ont.; P.O. Thomas Robert Clifford Irwin, St. Boniface, Man.; P.O. Georges Paul Henri Ledoux, Saint John, N.B.; P.O. Matthew Mank, New Rochelle, N.Y.; Douglas Keith Nolan, Carleton Place, Ont.; Sgt. Harold Donald Oke, Niagara Falls, Ont.; Flt. Sgt. Joseph Tancrede Robert Jean Roy, Outremont, Que.; P.O. John Alexander Simpson, Fort St. John, B.C.; Sgt. Russell Roberts Stover, Markham, Ont.; Sqdn. Ldr. Fletcher Vaughan Taylor, Gull Lake, Sask.; Flt. Sgt. Pierre Paul Trudeau, Outremont, Que.; F.O. Lloyd George Vallance, Atwood, Ont.; P.O. Dominic Bernard White, Horsham, Sussex.

Previously missing on active service, now reported prisoners of war (Germany): P.O. George Christopher Armstrong, Ottawa; W.O. Wilson Samuel Hunter, Winnipeg; Sgt. Lloyd William McKenzie, Winnipeg; Flt. Sgt. James Stuart Murray, Thorburn, N.S.; Sgt. William Ostafilciuk, Grantham, Alta.; F.O. John Martin Riley, Belle River, P.E.I.

Previously reported missing, believed killed on active service, now for official purposes presumed dead: Sgt. Alexander Roy, Port Colborne, Ont.; W.O. Robert Lloyd Telfer, Humboldt, Sask.

Previously reported missing on active service, now for official purposes presumed dead: Flt. Sgt. Richard John Anderson, St. Lambert, Que.; F.O. Ernest Peter Brinkworth, Toronto; Sgt. Ford Ross Carruthers, Ottawa; Flt. Lt. James Stewart Coulter, Pointe Claire, Que.; Sgt. Geoffrey Charles Evans, Kingston, Ont.; Sgt. Wallace Mallary Gartside, London, Ont.; Sgt. William George Gittings, Hamilton; Flt. Sgt. John William Hutchison, Toronto; Sgt. Athol Ian McDonogh, Ashmont, Alta.; F.O. Lynds Farquhar McRae, Westock, Alta.; Flt. Sgt. Harold Ernest McLadry, Ottawa; Sgt. Terris Haggie Miller, Cornwall, P.E.I.; Flt. Sgt. Rhys Hallam Morgan, St. Catharines, Ont.; Flt. Sgt. Reginald Frederick Noton, Wawanesa, Man.; Flt. Sgt. Arthur Hector Robitaille, Edmonton; Sgt. Frank Raymond Scott, Toronto.

CANADA

Died as a result of injuries sustained on active service: L.A.C. Kenneth Barry Dewar, Lansing, Ont.

CANADIAN IN THE R.A.F. OVERSEAS

Previously reported missing on active service, now for official purposes presumed dead: Wing Cmdr. Montagu Francis Baldwin Read, care of Canada House, Trafalgar Square, London, Eng.

MAIL AND SHIPS

COASTING CRAFT

VICTORIA-VANCOUVER — Ss. Princess Charlotte or Ss. Princess Alice will leave Victoria daily at 1:30 p.m. for Vancouver. Ss. Princess Charlotte or Ss. Princess Alice will arrive at Victoria daily at 3:45 p.m. from Vancouver. Ss. Princess Elizabeth or Ss. Princess Joan will leave Victoria daily at midnight for Vancouver; Ss. Princess Elizabeth or Ss. Princess Joan will arrive Victoria daily at 7 a.m. from Vancouver. Saturdays only there will be a special sailing from Victoria for Vancouver at 1:30 p.m.; Saturdays only a special sailing will arrive at Victoria from Vancouver at 8:45 p.m. Sundays only there will be a special sailing from Victoria for Vancouver at 4 p.m.; Sundays only a special sailing will arrive at Victoria from Vancouver at 9:45 p.m.

VICTORIA-SEATTLE—Ss. Princess Charlotte or Ss. Princess Alice will leave Victoria daily for Seattle at 4:30 p.m.; Ss. Princess Charlotte or Ss. Princess Alice will arrive at Victoria daily from Seattle at 12:35 p.m. Ss. Iroquois will leave Victoria daily for Seattle at 9:45 a.m. Ss. Iroquois will arrive at Victoria daily from Seattle at 8:45 a.m.

VICTORIA-PORT ANGELES—Ss. Iroquois will leave Victoria for Port Angeles daily at 9:45 a.m.; Ss. Iroquois will arrive at Victoria daily from Port Angeles at 8:45 a.m.

SWARTZ BAY-SALT SPRING ISLAND—Ms. Cy Peck will leave Swartz Bay for Fulford Harbor daily except Wednesday at 9:30 a.m. and 5 p.m. Ms. Cy Peck will leave Fulford Harbor for Swartz Bay daily except Wednesday at 8:15 a.m. and 4 p.m.

BRENTWOOD-MILL BAY—Ms. Cascade will leave Brentwood for Mill Bay at 8 a.m., 10 a.m., 11 a.m., 2 p.m., 3 p.m., 4 p.m.; Ms. Cascade will leave Mill Bay for Brentwood at 9:30 a.m., 10:30 a.m., 11:30 a.m., 2:30 p.m., 3:30 p.m., 4:30 p.m. Extra on Sundays only, Ms. Cascade will leave Brentwood at 5 p.m. and Mill Bay at 5:30 p.m.

NANAIMO-VANCOUVER — Ss. Princess Elaine or Ss. Princess Victoria will leave Nanaimo daily except Saturdays and Sundays at 7:30 a.m. and 2:45 p.m.; Saturdays only leave Nanaimo at 1:30 a.m., 2:45 p.m. and 8:15 p.m.; Sundays only leave Nanaimo at 5:45 p.m.

VICTORIA-GULF ISLANDS-VANCOUVER —Ss. Princess Mary will leave Victoria at 10:30 a.m. Tuesdays for Vancouver via Gulf Islands; Ss. Princess Mary will arrive at Victoria via Gulf Islands at 6:30 p.m. Mondays.

NANAIMO-GABRIOLA — Ms. Atrevida will leave Canadian Pacific Wharf, Nanaimo, daily (except Wednesday), at 8:30 a.m. for Gabriola.

Ashore in Australia

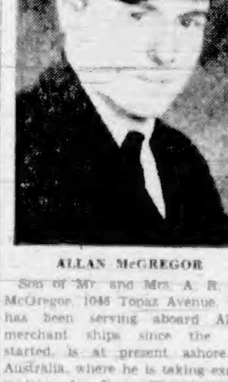

ALLAN McGREGOR

Son of Mr. and Mrs. A. R. "Pat" McGregor, 1046 Topaz Avenue, who has been serving aboard Allied merchant ships since the war started, is at present ashore in Australia, where he is taking examinations for first officers' papers. Allan was born and educated in Victoria. He early determined to follow the sea and, too young to go shipboard, he became an enthusiastic member of the Rainbow Sea Cadets. Later he found employment on British Columbia coast ships and made several trips on the Restorer, cableship, going as far as Singapore on one voyage.

Panic-Stricken German Crew Blew Up Ship Without Cause

Blockade Runner Regensburg Sent Down in Terrific Gale and Below-Zero Temperature

By ALFRED E. WALL
United States Naval Correspondent With the British Fleet

A The panic-stricken crew of the German blockade runner The panic-stricken crew of the German blockade runner Regensburg set off scuttling charges and caused the deaths of almost the entire ship's company when intercepted in Denmark Strait recently by the British cruiser Glasgow.

The Regensburg was one of two Axis ships attempting to break the Allied blockade of the Continent which were scuttled after interception by British warships, an Admiralty communique said last Monday. The other was the 4,793-ton Silvaplane, which was sent to the bottom 200 miles off Cape Finisterre, Spain. The entire crew of the Silvaplane was rescued.

Aboard the Glasgow, Tuesday, Capt. E. M. Evans-Lombe and other officers told the story of how they were able to rescue only six members of the Regensburg's 118 crewmen.

MUST HAVE BEEN PANIC-STRICKEN

"I am convinced that the captain, officers and crew of the Regensburg must have been completely panic-stricken," Capt. Evans-Lombe explained.

"Survivors told how confusion reigned aboard the Regensburg when we intercepted the ship. When we fired a warning shot at the beginning of the action they said they thought they were being attacked by an airplane. It was sheer madness to scuttle the ship in such a terrific gale in a temperature which was below zero."

"I schtop," the Regensburg signaled after the Glasgow fired the warning shot.

The Glasgow then signaled the Regensburg to follow her, but, instead of obeying, scuttling charges were seen to burst out and the crew started leaping overboard into the icy sea in the face of a biting blizzard.

SHIP LOADED WITH RUBBER

No further signal came from the Regensburg and after a while the Glasgow opened fire with her four-inch armament. The Regensburg, loaded with rubber, did not go down immediately and the Glasgow polished her off with two torpedoes.

In the mountainous seas it was impossible for the Glasgow to launch boats for rescue operations. Only one officer and five ratings were fished from the sea with great difficulty.

Some other members of the Regensburg's crew drifted alongside the Glasgow on floats, but they were already frozen stiff in the intense cold. Those rescued were turned over to military authorities in Iceland.

The Regensburg sailed from Rangoon, Burma, three months ago.

Air Force Total Casualties Now Set at 7,050

OTTAWA, May 21 (CP).—Canada's air force casualties, not including deaths by disease, from the start of the war to the end of April totaled 7,050, Air Minister Power today informed the House of Commons.

He tabled a statement showing 5,683 overseas casualties and 1,367 in Canada. The number dead were 2,977 overseas and 980 in Canada.

Other figures in the table: Training accident fatalities (Canada), 720; flying operations deaths (Canada), 116; dead and presumed dead from flying overseas, 2,923; currently missing overseas, 1,807; prisoners of war, 615; interned (presumably in neutral countries), 15.

Has Eight Sons In the R.C.A.F.

OTTAWA, May 21 (CP) — The House of Commons today gave hearty applause to R. F. Dentcher, of Odessa, Sask., the father of eight sons in the R.C.A.F.

The story of the carpenter-contractor and his family's contribution to the war effort was told by Air Minister Power. He said Mr. Dentcher had belonged to the group known as "New Canadians," but that now, surely, he was entitled to the proud, plain title "Canadian."

"He knows what total war means," said Gordon Graydon, Progressive Conservative House leader.

Serving With Artillery

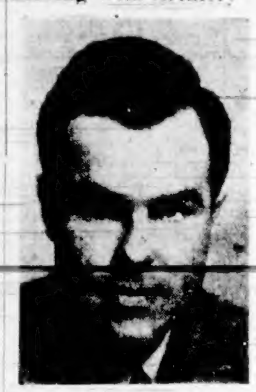

K. CRAWFORD BURNS

Traffic agent for Trans-Canada Air Lines in Victoria until he joined up with a Royal Canadian Artillery anti-aircraft unit, writes The Colonist from "somewhere in Alaska." He is enjoying army life as much as possible, he states, is gaining weight on army food and hopes to meet his many Victoria friends when he comes south on leave.

Hat Creek Coal Mine Near Ashcroft Bought

VANCOUVER, May 21 (CP).—Vancouver interests have purchased Hat Creek Coal Mine, situated twenty-five miles from Ashcroft. The new owners will develop the property to assist in supplying the Vancouver market.

Awatea Is Sunk

VANCOUVER, May 21 (CP).—Information reaching here today from Australia said the liner Awatea, which brought the first group of Australian and New Zealand cadets here for training under the British Commonwealth Air Training Plan, had been sunk November 10 off the North African coast.

SPORTS
DRESSES
SUITS
COATS
Malleks
1212 DOUGLAS

CONSOLE TABLES

—charming, practical, versatile—are particularly appropriate and useful for wartime living. Used as a console, their decorative smartness gives your home the inspiration of cheerful good taste. Used for playing-cards or other games, their convenience and beauty help make a gracious occasion of friendly evenings at home. Used for informal dining, their practicality in saving time and effort is especially appreciated when you do your own work—graciously confirming your hospitality.

STANDARD FURNITURE Company
Furniture Specialists
737 YATES ST.
Store Open Until 5.30

Nylon is being used as surgical sutures instead of silk.

After the Bath

Dr. Chase's Ointment
for Chafing, Skin Irritations and Baby Eczema

RAY'S LTD
ALL SPECIALS
Advertised in Friday's Colonist Available All Day Saturday

MILL BAY FERRY
DAILY

Lv. BRENTWOOD		Lv. MILL BAY
8:00 a.m.		9:30 a.m.
10:00 a.m.		10:30 a.m.
11:00 a.m.		11:30 a.m.
2:00 p.m.		2:30 p.m.
3:00 p.m.		3:30 p.m.
4:00 p.m.		4:30 p.m.
	SUNDAY ONLY	
Lv. BRENTWOOD 5:00 p.m.		Lv. MILL BAY 5:30 p.m.

Salt Spring Island Ferry

DAILY SAILINGS
SPECIAL SERVICE
MONDAY, MAY 24

Lv. Fulford Harbor	Lv. Swartz Bay
8:15 A.M.	9:30 A.M.
10:15 A.M.	11:15 A.M.
4:00 P.M.	5:00 P.M.
6:45 P.M.	7:45 P.M.

For Further Information and Motor Coach Connections
Phone E 1177 - E 1178
GULF ISLANDS FERRY CO., LTD.

NATIONAL SELECTIVE SERVICE

Second Compulsory Employment Transfer Order

Notice to Certain Employers and Employees

Notice is hereby given that men employed in certain specified lines of civilian employment, who are in age and marital classes already designated under National Selective Service Mobilization Regulations, must report for interview not later than June 15th, 1943, to an Employment and Selective Service Office.

A. Objective:

This Second Order makes available for essential employments the services of men in age and marital classes designated as callable for Military Training under National Selective Service Mobilization Regulations, who are presently employed in the non-essential employments now specified.

B. EMPLOYMENTS COVERED BY THIS ORDER:

Men, of the specified categories, are covered if now employed in any of the following:

(1) Any occupation in or associated with retail stores; (2) any occupation in or associated with the manufacturing of feathers, plumes and artificial flowers; chewing gum; wine; lace goods; greeting cards; jewelry; (3) any occupation in or associated with distilling alcohol for beverage; (4) any occupation in or associated with the factory production of statuary and art goods; (5) any occupation in the operation of ice cream parlours and soda fountains; (6) any of the following occupations: bus boys; charmen and cleaners; custom furriers; dancing teachers; dish washers; doormen and starters; greens keepers; grounds keepers; porters (other than in railway train service); private chauffeurs.

C. AGE AND MARITAL CLASSES OF MEN COVERED BY THIS ORDER:

(a) Every man born in any year from 1917 to 1924 (inclusive) who has reached age 19.

(b) Every man born from 1902 to 1916 (inclusive) who, at July 15th, 1940, was: (i) unmarried; or (ii) divorced or judicially separated; or (iii) a widower without child or children.

(c) Every man born from 1902 to 1916 (inclusive) who has, since July 15, 1940, become a widower without child or children now living.

(d) Every man born from 1902 to 1916 (inclusive) who, since July 15, 1940, has been divorced or judicially separated.

D. Procedure to be Followed:

All men as defined above must report to an Employment and Selective Service Office not later than June 15th, 1943. Men resident outside a city or town having an Employment and Selective Service Office, who are too far removed to call personally, may write to the nearest office in the first instance, and await further directions.

E. OBLIGATIONS OF EMPLOYEES:

When directed to accept employment, subsequent to the interview referred to, men described in Paragraphs B and C above are required by the Regulations to follow the direction given.

F. OBLIGATIONS OF EMPLOYERS:

It will be illegal for an employer to retain in his employ after June 15th, 1943, any men referred to in Paragraph C above, at any of the employments set forth in Paragraph B above, unless a special permit has been obtained from a National Selective Service Officer, permitting such action.

G. Transportation:

Special provisions will be made for the transportation of men moved to work at a new place of residence.

H. Appeals:

If directed to transfer to employment subsequent to interview, a man may, if he objects, enter appeal with a Court of Referees, within 7 days of receiving such direction.

I. Penalties in Case of Employers:

Penalties are provided for any employer who retains in, or takes into, his employ after June 15th, 1943, any man covered by the Order, except under special permit.

J. Penalties in Case of Employees:

Penalties are provided for failure on the part of any employed man affected, to register under this Order, or to follow a subsequent direction to employment, and in addition to other penalties, refusal to comply renders a man liable to compulsory labour service in an Alternative Service Work Camp.

K. Special Request to Employers:

Each employer with three or more men covered by this Order in his employ is requested to co-operate by getting in touch with the Employment and Selective Service Office, to arrange a time for the interviews of his employees.

L. Authority:

This Order is issued under authority conferred on the Minister of Labour by National Selective Service Civilian Regulations (P.C. 246 of January 19th, 1943, and amending Orders in Council).

M. This Second Order is Additional to First Order:

Employments listed in Paragraph B above, declared non-essential in this Second Order, are additional to the non-essential employments contained in the First Order. The First Order, issued May 4th, 1943, required compliance by May 19th on the part of employees designated under Mobilization Regulations, and also of their employers, in the following lines of work:—

(1) taverns or liquor, wine and beer stores; (2) retail sale of candy, confectionery, tobacco, books, stationery, news; (3) barber shops and beauty parlours; (4) retail and wholesale florists; (5) service stations (gasoline-filling stations); (6) retail sale of motor vehicles or accessories; (7) retail sale of sporting goods or musical instruments; (8) waiter, taxi driver, elevator operator, hotel bell boy, domestic servant; (9) any occupation in or directly associated with entertainment including but not restricted to theatres, film agencies, motion picture companies, clubs, bowling alleys, pool rooms; (10) any occupation in or directly associated with dyeing, cleaning, and pressing (not including laundry work), baths, guide service; shoe shining.

Men referred to above must present documents at the employment office, indicating compliance with Mobilization Regulations

DEPARTMENT OF LABOUR

HUMPHREY MITCHELL,
Minister of Labour

A. MACNAMARA, *Director*
National Selective Service

D-3

The Daily Colonist

Established 1858

The Colonist Printing and Publishing Company, Limited Liability

J. L. Tait, Managing Director

Subscription Rates by City Carrier:

Yearly	$12.00
Monthly	1.00

Subscription Rates by Mail:

To Canada, British Empire, United States and Mexico:

Yearly	$8.00
Half-Yearly	4.00
Monthly	.75

To All Other Countries:

Yearly	$20.00
Monthly	1.75

All subscriptions payable in advance. Mail subscribers are requested to make all remittances direct to The Daily Colonist.

Subscribers in ordering change of address should be particular to give both old and new addresses.

Saturday, May 22, 1943

GOING TO WASTE

"They also serve who only stand and wait." That is, in some instances, the policy of the Government respecting the war services. There is the case of Mr. Lionel Conacher, a noted athlete, summoned to service because of his experience, endued with the garb which designated him an air force squadron leader and appointed "Athletic Director, Air Force Headquarters." He has resigned because there is nothing for me to do now." All he did, it seems, was to travel some 30,000 miles, "at his own expense," and wherever he went he found recreational facilities, at whatever airfields or stations he visited, "in excellent condition, and so reported on his return to headquarters. Mr. Conacher explains his position best by saying: "I thought it unnecessary to walk around in a uniform when any assistance that I could give was purely in an advisory capacity and this I am more than willing to do." He was, by Ottawa's order, dressed in a uniform to which he had brought none of the training and experience which the rank accorded to him connoted.

The case of Mr. J. Eisenhardt is in a somewhat different category. He was head of a youth's recreational programme in Vancouver and had been doing excellent work there. His fame spread to Ottawa, so he was summoned to the capital to become head of the "Industrial Recreational Programme of National Selective Service." The story of how he served, by doing nothing, though he was anxious to do his best, is told in The News, Toronto. It says: "Mr. Eisenhardt was given an office. Each day, during the first weeks, the Director of Industrial Recreation arrived bright and early, in the hope of someone in authority would condescend to tell him just what he was expected and authorized to do. No one in authority did. Labor Minister Mitchell, and his friend Mr. MacNamara, merely advised him to be patient—the war was going to last a long time. He took to camping on the doorstep of authority, instead of sitting quietly in his office for three or four hours a day and then taking the rest of the day off for lunch. Authority avoided him by entering and leaving through the back entrance. Mr. Eisenhardt, after a few months of this, might have sat for a collective picture of the world's depressed classes. Then, gradually, it dawned upon him that there was one thing at least he could do without permission of authority. A week or so ago he did it—he resigned. Why was Mr. Eisenhardt brought from Vancouver? Why was he never allowed to do the job for which he was engaged? Why was he permitted to depart before any attempt had been made to organize industrial recreation? Don't ask this reporter, he wouldn't know. All he knows is that it couldn't be because industrial recreation was one of Elliott Little's plans, and that Mr. Eisenhardt, like Mr. Little, was eager to do things instead of giving out press releases about what he might do someday, maybe."

These two illustrations give sidelights on how man-power is wasted, and there are scores of others in lower categories of what is called "service" that might be quoted. Because of lack of direction, because of lack of authority given, because of failure to estimate man-power values, much good material is going to waste, many sinecures have been provided under the guise of promoting the conduct of the war. Perhaps one trouble is that because of the multiplicity of departments created, some of them do not know what their purposes are and cannot give work to the officials who are being constantly thrust upon them. One of the failures of bureaucracy is that it becomes a cradle for idleness at the expense of the state. It is far from being an emanation of government that conserves the quality of self-respect.

MESSING ABOUT

The question of the muddle that Ottawa is making of the man-power problem will not down. It has come to the surface more prominently than ever because of shortages that exist in the production of commodities for domestic use, because of the threatened fuel famine, because recruits for the Army are not comnig forward as desired, and its complex nature is further emphasized by Ottawa's decision to effect something in the nature of a revolution in war production. In connection with the latter, Mr. C. D. Howe, the Minister of Munitions, asks that there be "no further speculation" with respect to how Canada's new programme is going to work out, as to what plants will be affected and as to what workers will be going to new jobs. This is another case of the Government trying to effect a hush-hush policy on its plans. There is no reason whatever why there should not be the widest publicity affecting these. They are of interest to the taxpayers. The Financial Post says:

"A frank and full statement as to the full implications of the new war programme, with assurance that there will be no wasting of man-power, should be given by Mr. Howe or Mr. King at the earliest possible moment. Saying nothing of explaining inadequately, or chastising the questioners only adds to the speculation, foments unsettlement, damages morale and production. From what war workers and others have seen of its workings to date, there are very real grounds for the gravest doubt as to the capacity and energy of National Selective Service to handle the large, impending transfers promptly, wisely or efficiently. There have been delays in filling serious shortages of labor in certain industries, particularly where transfers from one living point to another were involved. There has been little appreciation of the farm labor problem. Not until well into the fourth year of the war has there been any real attempt to draft workers from non-essential industry. As Defence Minister Ralston bluntly admitted in Parliament, we are really just beginning to ration our man-power."

Even more pertinent comment comes from The Ottawa Journal published where it has every facility for obtaining information on the actual situation. It says: "We are being told that the zero hour for invasion is near. The zero hour for something else is near. This country, within coming weeks or months, must make a decision about man-power. On the testimony of those who know, we can't go on as we are. As we are, the position is this: 1. Man-power intake into the army is falling below need. 2. Primary, vital industries—lumbering, base metals, coal mining, farming—are far below needed man-power strength. We are told that Canada is winning to new heights in her status as a 'fighting nation.' We hear of new, changed orders for war supplies, 'a tribute and a challenge to Canadian industry.' We hear other things. What we need to hear, if all this golden talk is not to turn to dross, is that something is being done about man-power; something that will rescue us from the pitiful expediency and threatened chaos of man-power failure. This country once took a referendum on man-power; remember it? We ran away from that. Ran away from it to serve politics—not the war. If what The Journal hears be half true, with the man-power position in a worse mess than it has ever been, we can't go on running away from it. We shall either put man-power on the basis that 'total' war calls for, or condemn ourselves to a war of limited liability. Perorations won't save us from the consequences of that."

SUGAR FOR CANNING

The intelligence that sugar for home preserving and jam-making will be distributed on the basis of some ten pounds of sugar per household, if that, is not of much comfort to the average housewife. It may be true that some households asked for more sugar than they needed; but it is also true that most people did not. Most families tried honestly to hold down their requirements in the face of national requests. The point now is that ten pounds of sugar for jam-making or preserving will satisfy few homes; if it is actually distributed in that fashion it will be wasted.

The original idea was a sound one. Households were asked to file an application for the actual sugar that they required, bearing in mind the fact that the product is also rationed and that there must remain enough to go around. Where these applications were excessive they could have been scaled down. To reduce them all to a percentage basis is not an answer to the dilemma; it is nullifying the principle of individual application entirely. House-keepers know what ten pounds of sugar mean when turned into jam or preserves. Fifty pounds is closer to the actual requirements of a normal household, and this is a demonstratable fact.

It is inconsistent at least, when a condition exists, that wine manufacture in this country is still permitted to consume sugar by the hundreds of tons, on the ration of one ton of sugar to one ton of fruit. Wine can hardly be held to be a household necessity, as are preserves or jam. It will be no solution of the case this Summer to offer ten pounds of sugar to each household, above its rationed quota, while sugar by the hundreds of tons is going into unnecessary products, of which wine is only one.

STRAINING THE ENEMY

As day succeeds day in the mounting tide of Allied air attacks upon enemy objectives in Germany and satellite lands, it becomes clearer that the United Nations are making a growing bid for air superiority in the main theatres of the global conflict. Apart entirely from the damage being done upon the ground, and that is very real, the Luftwaffe and the Italian air force are being stretched to the limit to respond in air battles that are lasting around the clock.

Concentration of German fighter strength over cities in the Ruhr, and over occupied ports in France, has drawn from the Luftwaffe's battle strength against Russia. Interior German anti-craft defences require almost a million men alone. Stretched across Western Europe, from Norway to the Bay of Biscay, are air defence units as large, if not larger. On the battle fronts, as in the Kuban and over Sicily, the enemy is being strained to hold his air front adequately.

The loss of 187 enemy planes in two days in the Sicilian-Sardinian-Italian triangle alone is one instance of that. The destruction by Russian airmen of 300 German planes in the last week over the Caucasus is another. In spite of the gruelling bombardment of German war industry, the Luftwaffe has been able to make only a token reply on Great Britain; while in the day forays from the Allied side stiff German fighter opposition is being steadily drawn, and roughly handled. East, South and West Germany and her Italian partner are finding hostile skies, and finding them filled with the foretaste of a far grimmer tomorrow.

A REAL MAY QUEEN

Esquimalt is to be congratulated upon the enthroning of a real May Queen, with fitting ceremonies. Ten-year-old Queen Joy was crowned on May Day, with a proper court, a Maypole dance and all of the trimmings of what a May Day should be. There were even present a notable parade of nursery rhyme characters: Old Mother Hubbard, with her very large family; Tom Thumb, the Fiddlers Three, and many others.

One likes to think that in the year to come Queen Joy, with her Maids of Honor, her Mistress of the Robes, and other indispensable attendants, not forgetting the fairies, will have a sunny, happy reign. For this is the reign of childhood everywhere, in those precious, fleeting years which once gone can never be recalled. Especially in these times, it is right and fitting that our primary debt to childhood be not forgotten.

Not alone the Municipality of Esquimalt, but many other communities reading of the account, will wish for Queen Joy such a reign as she may remember all the days of her life. Esquimalt is a beautiful principality. There, among its green firs and flowered fields, are many fairies; and not least among these are they who respond to the names of Kind Thoughts and Sunny Laughter—and what a pretty name for a queen!

A WORD IN SEASON

Since Angle, Jute and Saxon became one
With Norman, never have we lost a war,
Even though England bears full many a scar
Of old disasters and we oft have known
Defeat, as when there struggled for the throne
The white rose and the red, or an ill star
Shone on King Charles and Cromwell, or afar
Cornwallis and his men were overthrown.
But always, when we came upon defeat,
English with Englan fought. No foreign power
Has ever yet laid England at its feet.
And those that wait and watch in at this hour,
Like wolves about a camp, do well to wait.
For to fight England is like fighting Fate.

—Dunsany, in The Times, London.

Note and Comment

By SANDHAM GRAVES

"Caddy" dead? No, a thousand times no! Sea serpents are made of tougher stuff than that. Though they are not to be blown away by the mere breath of rumor, or through a mistaken identity, or by any other means. Least of all is Cadborosaurus, Vancouver Island's own particular sea serpent, to be removed in this fashion. But let us proceed warily. Let us examine the facts. Here is a fisherman who, in company with other reputable witnesses, saw and rammed a strange creature at Brentwood, believing it to be the sea serpent. Well, I will quote him as my first witness. Here are his own words:

* * *

"The head was like a seal. It had a neck fifteen feet long, a big fin in the middle of the back, and a tail similar in shape to that of a salmon or shark. It was about thirty-five feet in length overall."

* * *

As you may readily see, not Caddy at all! A sea lion holding a seal, while pursued by a blackfish, if you like. Any strange creature of the deep—and Vancouver Island is noted for them—that may have the head of a seal, the fin of a blackfish, and the tail of a salmon or a shark—but not Cadborosaurus; not our sea serpent. A mere thirty-five feet of something, with a slimy coating and a pain in its neck. There is no need to doubt the fisherman's story. Unquestionably, he is telling precisely what he and his companions saw. That makes him an excellent witness. This was not Caddy—and Caddy is not dead!

Mind you, there have been accounts of sea serpents that are concocted, here and there about the world. I do not, myself, put the Loch Ness monster, or the Ogopogo of the Okanagan in that category. While conceding that Cadborosaurus is the best authenticated sea serpent existing on this planet. All accounts of Caddy differ, as do all true accounts of precisely the same set of circumstances. Scores of such accounts have been examined in the last few years, and in sum they agree indifferently as could only a recital of the truth itself. It is a maxim of the law that a concocted story will tally too well. It will agree in every particular. A veracious account, however, will differ endlessly, depending upon who is the author and from what viewpoint he saw what he saw. Caddy, then, has been put together on undisputable evidence, and now is the time to recall the facts.

Not all, but the majority of all people who have seen Caddy say that it has the head—not of a seal but—of a camel. Note that well. Not all, but the majority of all people who have seen Caddy say it was more than sixty feet, and less than ninety, long. Note that well. Not all, but the majority of all people who have seen Caddy say that its back was coiled and smooth, and that for all of its length it had no fin. Mark that down carefully. Not all, but the majority of all people who have seen Caddy say that its tail was like that of a serpent, ending in a tapering appendage, without flukes or fins. Mark that, as well. Not all, but the majority of all people who have seen Caddy say that its flanks were decorated with scintillating lights and colorings, like a row of colored portlights on a ship. Mark it well. Not all, but the majority of the people who have seen Caddy were not fishing. They were firmly stanced on shore.

Now there is no reason to quarrel with the fisherman, who saw and rammed a mysterious something off Brentwood. The something he rammed had the head of a seal, a fin on its back, a bifurcated tail, and an overall length of thirty-five feet. I believe every word of it. But that simply was not Caddy. Caddy, as the evidence so clearly shows, has the head of a camel, the body of a sea serpent, no fin of any kind, no bifurcated tail, no slimy substance; but, on the contrary, a rare and remarkably handsome coat with port-lights in butterfly hues along some fifty feet of its length. Moreover, it travels as fast or faster, than a modern destroyer, leaving a white, foamy wake behind. Only once, that I can recall, was it ever seen at rest. That was the day it scratched its neck on the larger (and cleaner) barnacles in Cadboro Bay, outside of Victoria, B.C., that day, indeed, when watchers on shore distinctly heard it whistle the first few bars of Beethoven's Fifth Symphony, blowing delicately through its camel's nostrils. I ask you: Could a seal-headed creature do that? No, no. Cadborosaurus is alive and, I trust, well. May 24, indeed, is the date of its expected return . . . and, like the swallows of Capistrano, Caddy is never late!

Observation Car

By G.B.

We [illegible] a factory employs 1,500 boys, aged between sixteen and eighteen years, for riveting, rivet-bucking, drafting and assembly, electrical and sheet metal work. It was found that two boys working a four-hour shift together could accomplish more than an adult on an eight-hour shift. Boys are paid sixty cents per hour until they attain skill . . . From a reader: "I went into a drug store to purchase a magazine. Crowded around the store were nine boys all reading, fingering and turning pages of practically all the periodicals on display. Fingers of some of them had not seen water or soap for some time. Perhaps drug stores and other shops could give a little more consideration to their customers and place periodicals beyond the reach of junior" . . . County commissioners at Seattle have purchased a $10,500 photostat machine to provide photographic copies of documents and speed up office routine . . . Irvin S. Cobb once wrote about homes: "I believe every family should own its own home or at least work and plan and hope some day to own its own home. A home is the heart of the American ideal. Home ownership, pride in it, jealous possession of it, helps to insure the stability and security of our form of government" . . . A special war-time paint can with a fibre body and enameled steel ends is now being manufactured at New York . . . According to the Ministry of Information, London, the German loot from Poland is estimated at $3,240,000,000. Military equipment stolen from Czecho-Slovakia was valued at $2,665,000,000. From France the Nazis took enough scrap steel to cover normal German exports for three and one-half years, plus 1,500,000 tons of oil reserves, 42,000 tons of copper, 7,000 tons of zinc, 19,000 tons of lead, and quantities of tin, nickel and quicksilver. Loot from France also included food, soap, shoes, clothing, paper, razor blades and even tooth paste. From Lyons the plunderers took 140 trainloads of leather, silk and canned goods.

ARRIVES AT ANKARA

ANKARA, May 21 (AP)—Husein Rauf Orbay, Turkish Ambassador to London, arrived yesterday. He was expected to confer with President Ismet Inonu within twenty-four hours. Ferit Pek, Ambassador to Japan, arrived recently, and Hamdullah Suphi, Ambassador to Rumania, is expected in Ankara in a few days. It was reported that Hafet Arikan, Ambassador to Berlin, would soon return.

Tides at Victoria

MAY

Time of tides (Pacific Standard time) at Victoria, B.C., for the month of May, 1943.

Date	Time	Ht.	Time	Ht.	Time	Ht.	Time	Ht.
	H.M.	Ft.	H.M.	Ft.	H.M.	Ft.	H.M.	Ft.
1 ..	0:32	7.9	7:06	4.4	12:48	6.6	18:46	4.6
2 ..	0:58	8.1	7:48	3.5	13:56	6.7	19:34	5.0
3 ..	1:27	8.1	8:35	2.6	15:09	6.9	20:17	5.5
4 ..	1:54	8.3	9:04	2.1	17:45	6.9	20:59	6.1
5 ..	2:19	8.3	9:44	1.7	18:34	7.2	21:40	6.6
6 ..	2:53	8.2	10:25	1.5	19:55	7.4	22:23	7.1
7 ..	3:31	8.1	11:06	1.6	20:51	7.6	23:10	7.4
8 ..	4:25	7.9	11:47	1.7	21:40	7.9		
9 ..	0:09	7.6	5:28	7.8	12:23	2.0	22:20	7.9
10 ..	.....	.....	.....	.....	13:15	3.0	22:51	8.0
11 ..	.....	.....	.....	.....	14:08	3.8	23:12	7.9
12 ..	.....	.....	.....	.....	14:49	4.5	23:28	7.9
13 ..	.....	.....	.....	.....	15:31	5.0	23:43	7.8
14 ..	7:04	8.6	10:01	5.8	16:26	5.1	23:55	7.9
15 ..	7:06	8.8	11:39	4.9	17:25	4.6		
16 ..	0:12	8.6	7:16	4.2	12:48	5.1	18:17	5.0
17 ..	0:34	8.1	7:40	3.4	13:45	5.4	19:04	5.3
18 ..	0:58	8.4	8:11	2.4	14:45	5.6	19:48	5.9
19 ..	1:24	8.6	8:47	1.5	15:31	5.9	20:29	6.4
20 ..	1:49	8.7	9:28	0.8	16:41	7.1	21:13	6.9
21 ..	2:09	8.9	10:09	0.5	19:40	7.4	22:00	7.1
22 ..	2:26	8.8	10:55	0.4	20:32	7.9	22:55	7.9
23 ..	2:35	8.8	11:44	0.5	21:16	8.1	23:07	7.8
24 ..	3:00	8.2	12:33	0.9	21:51	8.3		
25 ..	1:15	7.4	5:35	7.4	13:34	1.4	22:18	8.2
26 ..	3:38	6.9	4:08	7.0	14:15	2.1	22:30	8.3
27 ..	5:55	6.0	8:16	6.1	15:10	3.1	22:51	8.2
28 ..	5:45	5.1	10:26	5.9	16:16	4.0	23:16	8.2
29 ..	6:29	4.1	12:01	5.9	17:18	4.8	23:43	8.4
30 ..	6:56	3.2	15:22	6.1	18:12	5.6		
31 ..	0:12	8.4	7:34	2.9	14:56	6.7	19:46	6.2

The time used is Pacific Standard for the 120th Meridian west. It is counted from 0 to 24 hours, from midnight to midnight. The figures for height serve to distinguish high water from low water. Where heights occur in the table, the tide rises or falls continuously during two successive tidal periods without turning.

To find the depth of water on the sill at the Esquimalt Drydock at any tide, add 30 feet to the height of high water as above given.

Coupons Valid Today

Tea or Coffee—Nos. 1 to 6.
Sugar—Nos. 1 to 8.
Butter—Nos. 6 to 11 (expiry date, May 31).

TWENTY-FIVE YEARS AGO

(From The Daily Colonist of May 22, 1918)

Further Rumors About Hindenburg—The rumor that Field-Marshal von Hindenburg died recently has become current very generally among the enemy in the back areas, as well as among civilians. What basis, if any, there is for the rumor, is not known here. According to a London dispatch on May 13, German prisoners captured in France declared that Field-Marshal von Hindenburg was dead. This rumor gained some support by the fact that General von Mackensen, the conqueror of Rumania, was either to be shifted to the Western front, or already had arrived there to take part in the renewed offensive against the Allies.

FIFTY YEARS AGO

(From The Daily Colonist of May 22, 1893)

A Good Idea—The formation of an aquatic department in connection with the Young Men's Christian Association is under consideration. It is the intention to form classes especially for instruction in swimming, boating, etc., and Mr. John St. Clair, who has already gained popularity as an instructor, has consented to take charge of this branch of the work. All members and those interested in the work of the association are requested to attend a meeting tonight in the parlors of the association at 8 o'clock, when Mr. St. Clair will deliver a short address, suggesting plans of operation, etc.

SEVENTY-FIVE YEARS AGO

(From The Daily British Colonist of May 22, 1868)

Ten Days to New York—By work already entered upon it is stated that the Union & Pacific Railway companies will have their rails laid on or before January next, to points which will leave but 512 miles to complete the connection. This gap will be filled by stage inside of three days' time, so that we may reasonably hope to be able to make the distance between San Francisco and New York in ten days, by the 1st of January.

Letters to the Editor

No letter to the Editor will be inserted except over the proper signature and address of the writer. This rule admits of no exception. No letter should exceed 500 words in length.

NEED OF PRAYER

Sir,—I am sure it must have been encouraging to all who read the copy of the letter written by a lieutenant in the United States Army to his sister, sent in by Vera Conolly and appearing in yesterday's Colonist. It should be a wonderful inspiration to all who are praying, and for those who are not praying, but should be.

Many of us cannot do much to win this war in a tangible way, but here we see there is a very important part we can play by standing behind the men in the forces and of all who are in authority over us and praying that they may have wisdom and strength to decide important moves to be made and thus save many lives and a lot of misdirected energy that could be made, just by human wisdom.

If groups would gather together regularly to pray there would be definite results, and eternity alone will reveal what has been accomplished.

That is the least we can do to help win this war—back up the men who face death for us.

A. JOHNSON.

734 Humboldt Street, Victoria, B.C., May 20, 1943.

Has High Place

Continued from Page 1

Training Plan and the R.A.F. schools associated with it, was the first official disclosure of the actual result of the plan, launched in the Fall of 1939 with the object of building an Empire air force of overwhelming strength.

Before the ink cooled on the first air training agreement it was unofficially predicted the objective was an output of upwards of 20,000 a year.

It is just over three years since the first airmen, a class of 169 recruits, started training under the plan and with the 50,000 figure passed some time ago, Major Power said the training plan had not yet reached its maximum monthly output.

The Air Training Plan has "contributed largely to local air superiority in Africa and over the continent of Europe and is an essential element in the realization of the final objective of the crushing out of existence of German and Italian economic might," Major Power said.

MANY NATIONS AMONG AIR CREW

Not all the 50,000 air crew trained are Canadians, said the minister. The total includes Britons, Australians, New Zealanders, Czechs, Poles, Frenchmen, Norwegians and others. They are not all overseas, for the Air Training Plan, from being a baby to be fed with everything, has grown into a parent, providing trained men for the home air forces and for overseas operations.

Incidental to the main theme of his speech the minister announced two name changes. The training system in Canada is to be called "British Commonwealth Air Training Plan" again after being christened "Combined Training Organization" at last year's Empire air training conference in Ottawa.

What used to be known as the "Home War Establishment" is now called "Western Hemisphere Air Operations." It consists of the air forces on duty defending Canada on the two coasts, in Labrador, Newfoundland and Alaska and flying out to sea to attack enemy submarines.

The Training Plan and Western Hemisphere Air Operations, with the Overseas War Establishment, are the three branches of Canada's air activities. All require more money than last year and together require the $1,129,421,000 called for under the War Appropriations Bill for Air. This compares with $603,119,838 it, the last fiscal year.

The overseas war establishment's requirements, swollen by recent new commitments for the pay of all Canadians in the R.A.F. and full maintenance of the Canadian overseas squadrons, are up from $20,244,600 last year to $383,250,687, a nineteen-fold increase.

DEFENSIVE AIRDROME ON COASTS COMPLETED

In reviewing the past year Maj. Power said to a large extent the building of defensive airdromes on the two coasts had been completed and provision made for aircrews to man available aircraft.

The training plan had some 10,000 trainer aircraft but would need many more before it was through. The problem of aircraft supply, particularly in special types was a continuing one.

Originally the recruiting, manning and all training of R.C.A.F. aircrews up to the stage of advanced training was paid for by Canada. The United Kingdom supplied all twin-engined aircraft except Anson wings, a number of single-engined craft, and half the engines for elementary trainers.

Other costs of the plan were borne in the following proportion: Canada, 80.64; Australia, 11.28; New Zealand, 8.08.

Britain, due to war exigencies, was unable to ship out aircraft and motors as stipulated and they were purchased by Canada on Britain's behalf to the extent of $96,000,000.

In the latter part of 1941 some R.A.F. schools were set up in Canada, at Britain's expense except for land, and a new agreement was entered into for the whole plan in June last, extending the agreement to March 31, 1945.

At that time total expenditures including contributions in kind by the United Kingdom amounted to $506,567,000, of which approximately $43,000,000 was payable by Australia and $35,000,000 by New Zealand.

BRITISH OBLIGATION REACHED $270,000,000

The British obligation at July 1, 1942, was $279,000,000, of which $66,500,000 had been received and the balance is presently being examined by both Governments for final settlement."

British contributions in kind up to that date, the minister said, probably would be valued at more than $100,000,000.

The new financial arrangement made last June estimated total cost of the plan to March 31, 1945, as $1,446,000,000, of which Britain would be liable for one-half while Australia and New Zealand would pay on a per capita basis for their men trained under the scheme.

The large reserve of applicants for aircrew enlistment had been reduced in recent months and the air force would need 33,000 recruits this year. It would have to depend to a greater degree than in the past on young men just coming of enlistment age.

Casualties were heavy and the minister said in reading the lists he was struck by the universality of the sacrifices.

"Each day there is recorded something vital and great that is lost to Canada," he said. "We think of the youthful, happy faces of the boys who were normally facing the great adventure of adult life with high heart and hopeful vision.

"The loss of these boys is the great tragedy of this most tragic of all wars, not only to Canada, but to the whole world. The newest of all services takes the best in our nation and in its development we pay the heaviest of our penalties."

MORE SCHOOLS THAN ORIGINALLY PLANNED

Elaborating on the operations of the Air Training Plan the minister said the original number of schools planned was seventy-four, but there are 184 now in operation and many of the schools have twice the capacity originally planned.

The minister paid a special tribute to the airmen on anti-submarine operations who had many apparent successes against submarines to their credit, but who had a difficult and thankless task. He predicted their work would be more and more effective and coupled his announcement of a doubling of the forces thus engaged with a prediction of increased U-boat activity in the Western Atlantic this Summer.

"During the year 1942, Eastern Air Command anti-submarine squadrons flew some 5,000,000 nautical miles while escorting in the vicinity of 12,000 sailings of vessels moving singly and in convoy," said the minister.

"Of the number of ships sunk within 300 miles of the Canadian coast, less than 3 per cent were sunk while actually being provided with air escort by the R.C.A.F. Even while carrying out this primarily defensive role, these squadrons were able to make forty-three attacks on enemy U-boats, many with apparent successes."

In 1942 the home war establishment carried out 7,330 patrols of 94,450 hours flying time with twenty-two crashes and seventy-seven fatalities, compared with 1,900 patrols, 25,980 flying hours, eight crashes and twenty-eight fatalities in 1941."

EXPECT TO DOUBLE AIRCRAFT

To meet the submarine menace the R.C.A.F. anticipates an overall increase of nearly 100 per cent in aircraft, aircrew and hours flown, he said.

Some day, he intimated, the whole home defence air force might move to new spheres of action.

"I have advised all concerned overseas and the United Nations staff planners," he said, "that when the day comes to deliver the coup de grace to Germany or to Japan, or before, if necessary, all these squadrons are at the disposal of the United Nations, collectively, individually and every individual man in them, to be sent anywhere at any time, wherever it is thought they can do the best work."

In discussing the overseas squadrons, Major Power said Canadians had developed or at least taken part in the technique of train busting, which was an important job in damaging enemy transportation.

The army co-operation squadrons, acting in conjunction with the Canadian army, while waiting for action had taken on the task of fighter squadrons and gone in for short-range bombing.

To illustrate the measure of Canadian participation in bombing operations he said about a month ago it was reported that American bombers had made their biggest raid against a target with 125 aircraft. He cabled for the number of Canadian planes in a heavy R.A.F. raid on the same night and was informed it was 136.

Smash 186 Planes

Continued from Page 1

Medium bombers and fighters attacked Decimomannu airdrome on Sardinia, causing "tremendous damage to planes on the ground and in the air." They shot down thirteen planes, including seven big [illegible]

An Allied Headquarters spokesman said that fighter-bombers dropped three bombs on a dam ten miles east of Sassari, near the Gulf of Asinara, but the results were not announced. Other planes also attacked the docks at much-bombed Pantelleria Island and an airfield at Milis on Sardinia.

Malta-based squadrons continued to strike in conjunction with the North African strategic force. A communique said Malta planes damaged two Axis motor vessels and a torpedo boat, shot down a Junkers-52 transport off Pizzolo, attacked a train near Catanzaro, Italy, and set fires at the Comiso airdrome in Sicily.

German fighter-bombers with an escort of fighters raided Malta for the first time since December, but only a few bombs hit the little island after British fighters broke up the enemy formations.

Mopping Up Attu

Continued from Page 1

a grin. "We control the sea approaches to that island."

He declined to say what the next step in the Aleutians offensive might be with regard to the Japanese forces on Kiska Island, 172 nautical miles southeast of Attu. Kiska has been all along the main Japanese base in that sector of the Pacific. Knox said that to discuss Kiska now would be to talk about future plans.

However, it was evident that the fall of Attu would isolate Kiska from supplies and reinforcements, and it was expected that an American air and sea blockade of that island would be established immediately if it had not already been set up.

The American High Command thus has two possible courses with respect to the conquest of Kiska. It may attack that island soon after the fall of Attu or it may wait several weeks to give the Japanese there time to starve and run short of men and ammunition. At present unofficial estimates put the Japanese strength on Kiska at upwards of 10,000 troops.

The only communique issued by the navy today on operations on Attu did not include any information concerning the progress of the fight yesterday. It said that on Wednesday Japanese forces had established positions on the high ground east of Attu village, which is at the head of Chichagof Harbor, and that army bombers had attacked Japanese entrenchments in the area north of Sarana Bay.

RING LOST TWENTY YEARS

KAMLOOPS, May 21 (CP)—Twenty years ago Mrs. Charles D. Collett lost her wedding ring. She found it recently while working in a flower bed and has had it made smaller so it won't slip from her finger again.

Sunrise and Sunset

The dim-out period will commence at 9:25 tonight and continue until 4:54 on Sunday morning.

MAY

Times of Sunrise and Sunset (Pacific Standard time), at Victoria, B.C., for the month of May, 1943.
(Add one hour for Pacific Daylight time.)

Date	Sunrise	Sunset	Date	Sunrise	Sunset
1	4:55	7:26	17	4:31	7:48
2	4:54	7:26	18	4:30	7:50
3	4:52	7:28	19	4:29	7:51
4	4:50	7:31	20	4:28	7:52
5	4:48	7:32	21	4:27	7:54
6	4:47	7:33	22	4:26	7:55
7	4:45	7:35	23	4:24	7:56
8	4:44	7:37	24	4:23	7:57
9	4:42	7:38	25	4:22	7:59
10	4:41	7:39	26	4:21	8:00
11	4:40	7:40	27	4:20	8:01
12	4:38	7:42	28	4:19	8:02
13	4:36	7:43	29	4:18	8:03
14	4:35	7:45	30	4:17	8:04
15	4:34	7:46	31	4:17	8:05
16	4:32	7:47			

Meteorological Office, Gonzales Heights, Victoria, B.C.

According to Culbertson

Nothing can be more infuriating at the bridge table than to have your carefully laid plan wrecked by your own partner. I refer to such a case as the following:

North dealer.
Both sides vulnerable.

NORTH
♠ K 6 5 3
♥ Q
♦ A 6 4
♣ A J 7 4 3

WEST
♠ 8 7 2
♥ A 10 7 6 2
♦ 3
♣ Q 9 8 2

EAST
♠ A 4
♥ K J 9 4 3
♦ Q J 10 5 2
♣ 10

SOUTH
♠ Q J 10 9
♥ 8 5
♦ K 9 8 7
♣ K 6 5

The bidding

North	East	South	West
1 ♣	1 ♥	1 ♠	2 ♥
2 ♠	3 ♦	Pass	3 ♥
3 ♠	4 ♥	Pass	Pass
4 ♠	Double	Pass	Pass
Pass			

It should be observed that East did not dash blindly into a four heart contract. In view of his own excellent distribution he felt that there would be a splendid play for a game at hearts, but he was fully aware that the opponents had the superior suit, spades, and that they would bid four spades, either offensively or defensively. That being so East would not have risked the four heart bid, which was sure to push the opponents to four spades, except for the fact that he could set up a sound defence against four spades. This he did by carefully cue bidding clubs on the second round. He shrewdly figured that an opening club led from partner, to take out his own singleton, would set the stage for a club ruff since he himself had first round control of the opponents' trump suit and since West's immediate raise had virtually guaranteed a quick entry, probably in hearts.

All this, as will be seen, was sound figuring but, unfortunately, East did not reckon with his own partner. On lead against the four spade contract West remained deaf and dumb to the implications of his partner's three club bid and instead of making either of two highly constructive leads, namely, a club according to partner's request or his own singleton diamond, he woodenly laid down the heart ace. This abysmally unimaginative lead wrecked the defence as thoroughly as a bomb could have blown it up. Now, even though West shifted to his singleton diamond, declarer was home. Dummy ducked on the diamond lead and East's ten went to the king. The spade ace was knocked out and although West ruffed the diamond return this was only the third and last trick for his side.

Obviously enough an opening lead of the club deuce (or the singleton diamond) would have defeated the contract, assuming reasonably good defence thereafter.

Eight Sons Of Family In Air Force

Deutschers Are True Canadians

OTTAWA, May 21 (CP).—The House of Commons applauded heartily today when Air Minister Power paid tribute to the Deutscher family of Odessa, Sask. — immigrants from Central Europe who now have eight sons in the R.C.A.F.—as "Canadians in the fullest and truest sense of that description."

"He knows what total war means," said Gordon Graydon, Progressive Conservative House Leader, referring to the father.

Following is the extract from Maj. Power's speech:

In 1900 there came from Central Europe a young girl, and she was followed to Canada a year later by a young carpenter from the same district. These two, who had come in search of the freedom of the new world, were married in Canada and settled in Odessa, Sask.

He prospered as a carpenter and contractor, and Mr. and Mrs. R. F. Deutscher had thirteen children. This is the measure of the value they place upon the freedom they found in Canada—eight of their sons are in the R.C.A.F. to fight in defence of the liberty their parents discovered in this Dominion.

The oldest son, Flying Officer Ralph Deutscher, thirty-four, is a link trainer instructor at a service flying training school in Saskatoon.

Pilot Officer Henry Deutscher, thirty, is a navigator overseas.

L.A.C. Mike Deutscher, twenty-eight, is a student navigator at an air observer school in Edmonton.

Sgt. Tony Deutscher, twenty-seven, is a link trainer instructor at an S.F.T.S. in Weyburn, Sask.

Flt. Sgt. Bert Deutscher, twenty-five, is a wireless-air gunner on operations overseas, and has seen action in both the European and Libyan theatres.

Cpl. Adam Deutscher, twenty-three, is an aero-engine mechanic overseas.

Pilot Officer Joe Deutscher, twenty-one, is an air bomber overseas.

A.C.2 John Deutscher, nineteen, has just arrived at a manning depot in Toronto, preliminary to commencing training as an aero-engine merchanic.

Surely there could be no greater manifestation of generous citizenship and supreme patriotism than that provided by these "new Canadians" and their eight sons.

I say "new Canadians" merely because Mr. and Mrs. Deutscher were not born in this country. They are Canadians in the fullest and truest sense of that description.

From Europe

Continued from Page 1

is now so formidable in war that it dominates strategy. More ships can be destroyed from the air today than by any other means. Seas can be kept open or closed by the side which holds air superiority over them. If Britain had not won air superiority, the Tunisia campaign might have lasted another six months and casualties totaled half a million men.

* * *

Dealing with the Conservative Party's policies, as outlined by Foreign Secretary Eden, The Times says British opinion is ripe for harmonizing industrial enterprise and national policy, and for planning social security; the physical development of Britain and improvements in education and health.

EVERY LAUNDRY WORKER

releases 7 women every day for war work. Surely that, too, is helping to "Back the Attack."

NEW METHOD * G-8166

DIGGON-HIBBEN LTD

New and Used

DRAWING INSTRUMENTS

Complete sets by the best makers, in many cases at a fraction of their real value. Some very high-grade large size professional sets. Also Ivory Rules, Protractors, etc.

DIGGONISM—Hostess' prayer: Leave and let live.

DIGGON'S 1200 BLOCK - GOVT. ST.

For Appointment Phone E 6014

Joseph Rose

OPTOMETRIST

At Rose's, Ltd. 1317 Douglas St.

Without these things, Britain has no hope of playing the part which must be hers in the world of tomorrow.

Funeral Rites Held For William T. Opie

Funeral services for William Thornton Opie, seventy-three years, who was the designer of a wooden block tire when the rubber shortage first became acute, took place yesterday morning from Hayward's B.C. Funeral Chapel, with Rev. Dr. A. E. Whitehouse conducting the [illegible] Royal Oak Burial Park. The pallbearers were H. J. Davis, Dr. T. A. Rickard, V. L. Leigh, Frank Turley, B. Morris and J. Rankin.

Mr. Opie, a retired mining engineer, whose home was at "Hermit's Trail," 1159 Beach Drive, came from Cornwall, England.

He leaves two sons, William Leonard Opie, Assoc. Inst., A.I.M.M., in England, and Squadron Leader Reginald Paul Opie, R.C.A.F., commanding officer of No. 2 Air Observer School in Edmonton, and three grandchildren.

U.S. Army Has New Base Near Prince Rupert

OTTAWA, May 21 (CP).—The Canada Gazette disclosed tonight that the United States Army has established a base at Porpoise Harbor, close to Prince Rupert Harbor on the British Columbia Coast.

No details of the development were given. The only reference to the base was contained in the preamble to an order in council, dated May 4, setting pilotage rates from Georgia Rock to Prince Rupert or Porpoise Harbor.

Farris Speaks of Pacific Relations

Arriving yesterday from Vancouver, Senator J. W. de B. Farris, K.C., addressed last night, at the Union Club, a private meeting of the Institute of Pacific Relations. Last night's session was one of a series of quiet conferences between various interests which are deeply concerned with changes and developments which affect, or may affect, countries bordering on the Pacific.

Since he had left Ottawa, some time before Easter, Mr. Farris stated last night that he had not been in direct touch with the capital recently enough to discuss any certain domestic problem which might be of general public interest. Of the war, however, the senator expressed himself as being greatly pleased with the recent turn of events. Victory, he said, was by no means assured as yet, and Canada must carry on as vigorously now as before in order to take full advantage of such favorable "breaks" as came along.

Accompanied by his family, Mr. Farris leaves this morning on a brief tour of Vancouver Island over the week-end and Victoria Day holiday period before returning to Vancouver.

Transfer Results Much as Expected

"The results of the first compulsory transfer order were much as expected," stated C. A. Mudge, National Selective Service head, yesterday, "in fact employers have been replacing men with female employees all along, and we have been diverting women to the non-essential industries wherever possible."

Women were now doing many unpleasant and difficult tasks, the manager added, and doing them well. They are being employed in roundhouses, cleaning bilges, as boiler "rats" and as helpers in many of the men's trades.

Speaking of the second order which takes in a more sweeping number of non-essential industries, he said it was too soon to make any comment, but that an official announcement now running in the press would no doubt bring in a larger number of registrants. Some have already reported.

Enemy Loses

Continued from Page 1

forced aground. The grounded barge then was destroyed by a bomb.

GROUND ACTION IS RESUMED

For the first time in a week, today's communique referred to ground action.

In the vicinity of Japanese-held Mubo, twelve miles south of Salamaua, patrol clashes were intensified near Cissembom. Fighter planes flew over the enemy positions, strafing them.

Three Japanese planes made a feeble night raid on Exmouth Gulf in Western Australia. They were driven off by anti-aircraft fire after dropping one bomb "which landed harmlessly in the sea."

Northwest of Australia on Dutch New Guinea, Allied bombers started fires and explosions on the airdrome at Nabiure.

At Saumlaki on the Tanimbar Islands, medium units came over low despite intense anti-aircraft fire to bomb the town. One Allied plane was shot down.

Oak Bay Pastor Goes to Church At Salmon Arm

Rev. F. R. G. Dredge, M.A., minister of Oak Bay United Church for the past six years, who was appointed pastor of the United Church at Salmon Arm, B.C., by the settlement committee of the British Columbia Conference of the United Church at its recent session in Vancouver, will enter upon his new duties on July 1.

Mr. Dredge graduated in arts at Manitoba University and secured his M.A. degree at Columbia University, New York. He received his theological training at Union Seminary, New York, Free Church, Glasgow, Scotland, and at Knox College, Toronto.

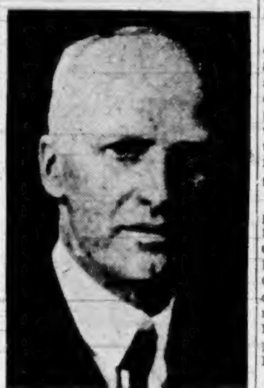

REV. F. R. G. DREDGE, M.A.

Commencing his ministry as assistant at Orillia, Ont., Mr. Dredge's first pastorate was at Wilkie, Sask., where he remained four years. He then became pastor at Camrose, Alta., where he stayed seven years, followed by seven years at Nelson. Then he went to Kamloops for a seven-year period, after which he accepted the call to Oak Bay United Church, Victoria, where he conducted a very successful pastorate and proved a most active worker.

During the past year, Mr. Dredge has occupied the post of chairman of the Victoria Presbytery of the United Church of Canada.

Other appointments made at the British Columbia Conference were Rev. W. W. MacPherson, M.A., Th.D., to become pastor of Oak Bay United; Rev. William Allan to Fairfield United, and Rev. J. C. Thomson, now of Cowichan Lake, to Wilkinson Road and Garden City United Churches.

Artillery Attacks

Continued from Page 1

was wiped out and Soviet artillery intensively shelled an area where Soviet scouts discovered sixty camouflaged enemy tanks.

BARGE MOVEMENT OF TROOPS SMASHED

The movement of German self-propelled barges across the Black Sea and attempts of a Nazi infantry force to fight its way through the Russian attack arc northeast of Novorossisk have been smashed by Soviet artillery and planes, reports from the front said earlier today.

The Soviet Thursday midnight communique had said that ships of the Red fleet and planes patrolling the Black Sea sank six of the enemy barges, filled with troops, near the port of Anapa and near Kerch. Anapa lies below the Taman Peninsula, northwest of Novorossisk, and Kerch is at the tip of the peninsula that juts out of the Crimea.

The Germans still possess numerical superiority in the region, it was said, but are unable to shape a satisfactory defence against sharp surprise attacks mounted by bold Russian scouts and guerrillas.

The noon communique, recorded by the London Soviet radio monitor from a Moscow broadcast, said that Russian artillery pounded more German blockhouses out of commission during the night, that four German planes were shot down and that Nazi gun positions were silenced.

PUNISH GERMANS ON LENINGRAD FRONT

It also announced 200 Germans were killed on the Smolensk front and that Russian artillery punished the Germans severely on the Leningrad front and west of Rostov. A German troop and ammunition train was blown up by Red flyers in the Sevsk area, the war bulletin said.

More German exploratory thrusts in the Izyum and Lisichansk areas of the Northern Donets River front resulted in sharp fighting in which more than 200 Germans were killed, the Russians said.

The German communique broadcast by the Berlin radio and recorded by The Associated Press claimed German light naval forces sank two Soviet supply vessels operating off the Caucasus front.

Six Soviet bombing planes were brought down over this area, the Germans claimed, and the German Air Force was credited with attacking Russian troop positions, transport trains and supply centres.

In land action, the Germans asserted local Soviet attacks were repulsed and German assaults succeeded.

Wins Fellowship

MONTREAL, May 21 (CP).—McGill University today announced that John Palmer Ogilvie, of Sidney, B.C., won the Dr. J. B. Harrington Research Fellowship in Metallurgical Engineering.

VERY OBLIGING

"I ordered a dozen oranges, but you only sent me ten."

"Part of our service, madam. Two were bad so we saved you the trouble of throwing them away."

ALPINE SKIRTS in flared or pleated styles; pastel shades; sizes 12-20 1.98 to 2.95

1324 DOUGLAS PHONE E 7552 DICK'S DRESS SHOPPE

Sunday Church Services in Victoria

Anglican

CHRIST CHURCH CATHEDRAL

There will be celebrations of the Holy Communion at 8 a.m. and 9:30 a.m. A parade of Girl Guides and Brownies to the morning service at 11 o'clock will take place. The preacher at both morning and evening services will be Very Rev. B. H. [illegible] Members of the forces and their friends are invited to be guests of the A.Y.P.A. at a social hour in the Memorial Hall after the evening service.

ST. MARY'S

The services will be as follows: Celebration of Holy Communion at 8 a.m.; Matins and sermon at 11 a.m., when the rector, Ven. Archdeacon A. E. deL. Nunns, will preach; and Evensong at 7 p.m., when the preacher will be Captain the Rev. N. Calland, chaplain to the forces.

ST. JOHN'S

Rev. George Biddle will be the preacher at both services. His topic in the morning will be "Lighten Our Darkness," while in the evening his message will be "Have You a Goal?" Holy Communion will be celebrated at 8 a.m. and the organ recital by Ian Galliford at 7:10 p.m. Members of H.M. forces and young people are invited to a "Fellowship Hour" following the evening service.

James Island—Rev. W. N. Turner. Evening Prayer and sermon, 7:45 p.m.

St. Alban's—Rev. F. C. Comley. Holy Communion, 8 a.m.; family service, 11 a.m.; mission service, 7 p.m. Rev. Michael Coleman will conduct all services.

View Royal—Rev. K. L. Sandercock. Evensong in upper room of Four Mile House, 3 p.m.

Holy Trinity Church, Patricia Bay—Rev. C. A. Sutton. Shortened Matins, sermon and Holy Eucharist, 11 a.m.

St. Mary's, Metchosin—Rev. H. M. Bolton. Holy Communion, 9 a.m.; Evening Prayer, 3 p.m.

St. Andrew's Church, Sidney—Rev. C. A. Sutton. Holy Communion, 8 a.m.; Evensong and sermon, Empire Youth service, 7 p.m.

St. Mark's, Boleskine Road—Rev. O. L. Jull. Holy Communion, 8 a.m.; Matins, 11 a.m.; preacher, Capt. the Rev. N. Calland, C.F.; Confirmation Class, 3 p.m.; Evensong, 7 p.m.

St. Barnabas'—Rev. Canon Smith. Holy Communion, 8 a.m.; Sung Eucharist, 11 a.m.; preacher, Rev. Roy Melville, C.F.; Evensong, 7:30.

St. Columba, Strawberry Vale—Rev. Canon H. V. Hitchcox. Holy Communion, 9:30 a.m.; Evensong and sermon, 7:30 p.m.

Holy Trinity, Sooke—Rev. H. M. Bolton. Holy Communion, 11 a.m.

St. George's, Cadboro Bay—Rt. Rev. T. Jenkins. Children's service, 10:30 a.m.; Evensong, 7:30 p.m.; preacher, Major the Rev. R. Melville.

St. John's, Colwood—Rev. G. H. Greenhalgh. Holy Communion, 8 a.m.; Evening Prayer and sermon, 7 p.m.

St. Luke's, Cedar Hill—Rev. Frederic Pike. Holy Communion, 8 a.m.; Matins, 11 a.m.; Evensong, 7:30 p.m.

St. Mary's, Saanichton—Rev. W. N. Turner. Matins and sermon, 10:30 a.m.

St. Matthias' Gonzales—Rev. E. G. Burges-Browne. Holy Communion, 8 a.m.; Matins, Litany and sermon, 11 a.m.; Evensong and sermon, 7:30 p.m.

St. Martin's-in-the-Fields, Obed Avenue — Rev. K. L. Sandercock. Holy Communion, 11 a.m.; Evensong, 7:30 p.m.

St. Matthew's, Langford—Rev. G. H. Greenhalgh. Morning Prayer and sermon, 11 a.m.

St. Michael's, Royal Oak — Rev. Canon H. V. Hitchcox. Holy Communion, 8 a.m.; Matins and sermon, 11 a.m.

St. Paul's, Esquimalt—Holy Communion, 8 a.m.; Matins and sermon, 11 a.m.; Evensong and sermon, 7:30 p.m.

St. Saviour's — Rev. A. S. Lord. Holy Communion, 8 a.m.; Matins, 11 a.m.; Evensong and sermon, 7 p.m.

St. Stephen's, Mount Newton—Rev. W. N. Turner. Holy Communion, 8:30 a.m.; Matins and sermon, 11:30 a.m.

Presbyterian

ST. ANDREW'S

The morning service will be featured with prayers, music and sermon chosen with reference to Empire Day. Rev. J. L. W. McLean will preach on "Rule Britannia." In the evening the sermon theme will be "Needed: An Eye-Opener." The soloists for the day are Mrs. F. G. Carver, Mrs. F. Wilmshurst, Miss Catherine Denison and Arnold W. Trevett. The evening service will be followed by an informal "Fellowship Hour," to which all young people of the services are invited.

ST. PAUL'S

At the morning service at 11 o'clock the preacher will be Rev. J. P. Hicks, editor of The Western Recorder, while at the evening worship at 7:30 the speaker will be Rev. James Hood, minister of Esquimalt United Church.

GORGE

The Sacrament of Holy Communion will be observed at the morning worship and Rev. T. H. McAllister will speak on "The World's Redeemer." In the evening the subject of the pastor's sermon will be "The Lord, Our Refuge." Mrs. Frank Holmes will be the soloist.

KNOX, SOOKE

Rev. Duncan Munro, minister, will conduct services at 11 a.m. and 7:30 p.m.

KNOX AND ERSKINE

"The Calling of Matthew, the Publican," will be the message of Rev. Frank Chilton at Knox Presbyterian Church at 11 o'clock, while he will preach in the evening at 7 o'clock at Erskine Presbyterian Church.

Baptist

FIRST

Rev. George A. Reynolds will conduct both services. In the morning he will have as his subject "The Effect of a Divided Heart," while at night he will speak on "Things That Come to Our Mind." Soloists for the day are Mrs. John Meston and Ralph McAdam. During the Summer months the Sunday School will meet at 9:50 a.m. and the Adult Bible Class follows the morning worship.

CENTRAL

"The Undervaluation of Saved Loved Ones While With Us: How Does Death Open Our Eyes to What We Missed?" will be the subject for the evening service when the pastor, Dr. J. B. Rowell, will preach. At the morning service, the pastor will commence a brief series in "The Epistle to the Galatians," the first being "The Graveyard of Legalism: God's Questions of All Law-Keepers and God's Answers."

DOUGLAS

Rev. F. W. McKinnon will preach in the morning on "Seeing the Best," and at night on "Other Little Ships."

EMMANUEL

"The Embarrassed Host" will be the theme of Rev. Wilfrid L. McKay's sermon at the morning worship, while in the evening his message will be "Some Perilous Pitfalls." The soloist will be Harold C. Parfitt.

Salvation Army

BROAD STREET CITADEL

Meetings will be held in the Knights of Pythias Hall on Broad Street. Mrs. Major McInnes will speak at the Holiness meeting at 11 o'clock; there will be a service of music and praise at 3:15 o'clock, and a Salvation gathering at 7:30 p.m. The annual self-denial altar service for missionary work will be held in the evening when Major McInnes will be the speaker.

CATHERINE STREET HALL

Captain and Mrs. Frank Pierce, commanding officers, will lead the meetings at the Victoria West Corps, commencing at 11 and 7:30 o'clock.

British-Israel

MIDDLETON GUILD

"The Empire and America" will be the topic of an Empire Day address to be given by E. E. Richards with a large number of patriotic slides picturing the Throne, Flags and Heraldry of the two peoples. The lecture will be given in the Royal Bank Hall, Fort and Cook Streets, on Monday at 8 o'clock.

VICTORIA ASSOCIATION

The Victoria British-Israel Association's monthly prayer service, to which the public is cordially invited, will be held at 8 p.m. on Tuesday in the lower hall of the First Baptist Church. This service will be followed by a meeting of the committee.

PRICELESS SUNDAY

Sunday is a divine and priceless institution. It is a necessary pause in the national life and activity. It is essentially the day of emancipation from the compulsion and strain of daily work. It is the birthright of every British subject.—Churchill.

What a great thought of God was that when He thought of a tree.—Ruskin.

Other Denominations

CHRISTIAN SCIENCE

"Soul and Body" will be the subject of the lesson-sermon in all Churches of Christ, Scientist. The golden text is: "We all, with open face beholding as in a glass the glory of the Lord, are changed into [illegible] even as by the Spirit of the Lord." (II Cor. iii. 18.)

GRACE LUTHERAN

Rev. Theo A. Jansen, pastor, will speak on the subject "The Spirit of Truth" at the morning service. Full evening services are commencing again for members of the forces and civilians who are unable to attend morning worship. There will be a song and musical service at 7:30 p.m., following which a social hour has been arranged for servicemen and their wives.

TRUTH CENTRE

"Fear Is Constructive" will be the title of Rev. E. M. Smiley's sermon at the morning service, while in the evening she will preach on the subject "A Persian Rosary." Mrs. R. M. McIntosh and Arnold W. Trevett will be the soloists for the day.

ABSOLUTE SCIENCE

The service will take place in Room "B," Campbell Building, at 11 a.m. Subject of the lecture will be "The Perfect Pattern." In the evening, at 7:30 o'clock, the topic will be "Reality."

Spiritualist

FIRST

A lecture by W. J. Irwin, of North Vancouver, on "The Summerland" will be given at 7:30 p.m. It will be followed by flower messages and greetings by Mrs. C. P. Milne.

OPEN DOOR

At 7:30 p.m. the guest speaker, Mrs. Bentham, of Nanaimo, will give a trance address and Mrs. Anderson, of Nanaimo, will give clairvoyance at the close of the services. There will be no meeting on Monday.

United

FIRST

Rev. F. W. Anderson, M.A., visiting pastor of First United, will preach the sermon in the morning on "Courageous Comradeship," while in the evening, Rev. W. G. Wilson, D.D., former pastor of the church, will speak on "Why Are There so Many Divorces in Victoria?"

METROPOLITAN

"Springs in the Desert" is the title of Rev. Dr. A. E. Whitehouse's sermon topic in the morning, while in the evening his address will be entitled "The Signs of the Times." Soloists for the day are Mrs. Arthur Dowell, Mrs. R. McKay and H. L. Harmsworth. A "Fellowship Hour" for men and women of the services and young people will be held in the schoolroom at the close of the evening service.

ST. AIDAN'S

Rev. H. J. Armitage, of Kaslo, former minister of St. Aidan's Church, will speak at the morning service, while in the evening Rev. T. G. Griffiths will be the preacher.

CENTENNIAL

At the service to be held at 11 a.m., Rev. John Turner will take for his subject "Life's Perspective," while at 7:30 p.m. the guest speaker will be S. E. C. Hickling, of London, England. Soloists for the day will be Mrs. Elsa Ridgway and Mrs. L. Macdonald.

VICTORIA WEST

At the morning service at 11 o'clock, Rev. J. C. Jackson will preach on the topic "Shadow Ministries."

OAK BAY

Regular services will be held, with [illegible] twice. His subject in the morning will be "The Lily of the King," while in the evening the topic of his sermon is "Minding One's Own Business."

FAIRFIELD

"The Religion We Need Today" will be the topic of Rev. Dr. W. J. Sipprell at the morning service, while his message in the evening will be "Songs in the Night." The soloist is A. Husband, of Vancouver.

JAMES BAY

Rev. J. C. Jackson will conduct the service at 7:30 p.m. and the soloist will be Gilbert Margison.

Spiritual Strength Seen as Need Today

NEW YORK, May 21.—Need of a spiritual awakening is stressed by Joseph Clark Grew, former American Ambassador to Japan, in an article in The Churchman. He says in part:

"I am certain that along with military victory in this present war must go a spiritual awakening which will influence largely the peace that is to follow. If this is to be the case, then this present moment must be seized upon not merely as a time for sacrifice and heroism in a military sense but as a time for spiritual growth.

"We must build up our moral and spiritual structure, which provides the sound foundation for our future society. I myself can imagine no other course.

"Each one of us has his part to play in this spiritual task to which the churches of America call us today. We ought to thank God that we can do our part in and through the churches of our choice and not through force and coercion. And each one of us ought to give freely of his time, his abilities and his money so that we will not again be guilty of doing too little too late when it comes to faith. We must be worthy of the spiritual strength which this day and this hour of fierce war and destruction demand."

Anglican Services

Christ Church Cathedral
Fourth Sunday After Easter
HOLY COMMUNION 8 A.M. and 9:30 A.M.
MATINS—11 A.M. Preacher: The Dean
EVENSONG—7:30 P.M. Preacher: The Dean

ST. JOHN'S
Quadra, Near Pandora
Rev. George Biddle, Rector
8 A.M.—Holy Communion
11 A.M.—"LIGHTEN OUR DARKNESS"
7:30 P.M.—"HAVE YOU A GOAL?"
7:10 P.M.—Organ Recital, Ian Galliford
Members of H.M. Forces Invited to a Fellowship Hour After Evensong

ST MARY'S
OAK BAY
Holy Communion at 8 A.M.
Matins and Sermon at 11 A.M.
Evensong With Sermon at 7 P.M.
Preacher, CAPT. REV. N. CALLAND
Sunday School
Seniors at 9:45; Juniors at 11
Rector—Archdeacon A. E. de L. Nunns

ST. SAVIOUR'S
Victoria West
SUNDAY, MAY 23, 1943
8 A.M.—Holy Communion
11 A.M.—Matins
7 P.M.—Evensong
11 A.M.—Sunday School
Wednesday—Confirmation Class for Boys, 7 P.M.
Thursday—Confirmation Class for Girls, 7 P.M.
Friday—Confirmation Class for Adults, 7 P.M.
Alfred S. Lord, Incumbent

ST. BARNABAS'
Cook and Caledonia
Holy Communion, 8 A.M.
Sung Eucharist, 11 A.M.
Preacher—REV. ROY MELVILLE, C.F.
Evensong, 7:30 P.M.

St. Andrew's Presbyterian Church
Douglas Street at Broughton
Minister—Rev. J. L. W. McLean, M.A.
11 A.M.—"RULE, BRITANNIA"
7:30 P.M.—"EYE-OPENER NEEDED"
WE WELCOME VISITORS

Fairfield United Church
(Five Points)
Rev. Dr. W. J. Sipprell
11 A.M.—"Religion We Need Today"
7:30 P.M.—"Songs in the Night"

First United Church
Corner Quadra and Balmoral
Rev. Hugh A. McLeod, M.A., B.D., Minister; Rev. F. W. Anderson, M.A., Visiting Pastor; Miss Pearl Willows, B.A., Deaconess
11 A.M.
"COURAGEOUS COMRADESHIP"
Rev. F. W. Anderson, M.A., Will Preach
7:30 P.M.—"WHY ARE THERE SO MANY DIVORCES IN VICTORIA?"
Rev. W. G. Wilson, M.A., D.D., Will Preach

Oak Bay United Church
Corner Granite and Mitchell Streets
11 A.M.—Public Worship
"THE LILY OF THE KING"
7:30 P.M.—Public Worship
"MINDING ONE'S OWN BUSINESS"
Minister—Rev. F. R. G. Dredge, M.A.

CENTENNIAL UNITED CHURCH
Gorge Road, Near Government Street
Pastor: Rev. John Turner
11 A.M.—"LIFE'S PERSPECTIVE"
Soloist: Mrs. Elsa Ridgway
7:30 P.M.—S. E. C. Hickling, of London, England
Soloist: Mrs. L. Macdonald

METROPOLITAN UNITED CHURCH
Cor. Pandora Avenue and Quadra Street—Pastor: Rev. A. E. Whitehouse, B.D., D.D.
11 A.M. 7:30 P.M.
"SPRINGS IN THE DESERT" "THE SIGNS OF THE TIMES"
Dr. Whitehouse Will Be the Preacher
9:45 A.M.—Church School—Intermediate and Senior
11 A.M.—Church School—Junior, Beginners, Primary
A "Fellowship Hour" for Men and Women of the Services and Young People Will Be Held at the Close of the Evening Service in the Schoolroom. Refreshments.

GLAD TIDINGS TABERNACLE
861 North Park Street (P.A.O.C.)—E. W. Robinson, Pastor
9:45 A.M.—Sunday School 11 A.M.—"THE PATH TO VICTORY"
7:30 P.M.—THE HEART OF MAN—Rev. H. Underhill, Speaker
THE BIG CHURCH WITH THE WARM WELCOME

You Are Invited to Come and Hear A SPECIAL GOSPEL ADDRESS in the
Oaklands Gospel Hall
Corner Cedar Hill and Hillside Roads
"THE FIRST WORLD EMPEROR'S CONVERSION TO GOD"
(Speaker: MR. F. G. HAMILTON)
SUNDAY, MAY 23, 7:30 P.M. (Preceded by Fifteen-Minute Song Service)
Everybody Welcome — Bright Singing

EMPIRE MINISTRY
CRYSTAL GARDEN, SUNDAY, MAY 23
The Well-Known British Israel Evangelist, MR. J. W. PARKER, Will Lecture on the Following Subject:
"ARE WE UNDER THE LAW OR UNDER GRACE?"
This and Other Criticisms Answered
—All Welcome—
Pianist: Miss Ethel James - Soloist: Miss Grace Adams

CHURCH NOTICES

CHRISTADELPHIAN

Christadelphian Shrine Hall, View Street. Sunday morning at 11.

Christadelphian, Orange Hall, Courtney Street. Morning service 11; lecture 7:30, subject "A Divine Citizenship." All welcome.

CHURCH OF CHRIST

Church of Christ, 1626 Fernwood Road. Church meets at 11 a.m. for Breaking of Bread. Phone G 2650, secretary.

GOSPEL HALLS

Bethesda Hall, Oak Bay Avenue and Davie Street. Sunday, Lord's Supper, 11 a.m.; Sunday school, 3 p.m.; Gospel service, 7:30 p.m., speaker, Dr. B. Sutherland. Wednesday, prayer and Bible study, 7:45 p.m.

Oaklands Gospel Hall, 2615 Cedar Hill Road. Sunday, 9:30 a.m., Sunday school; 10 a.m., Bible class; 11 a.m., worship, Breaking of Bread; 7:30 p.m., Gospel service, speaker, Mr. F. G. Hamilton (see special display ad). Thursday, 2:30 p.m., women's Gospel meeting; 8 p.m., prayer and ministry, speaker, Mr. Jas. Daniels.

LUTHERAN

Grace English Lutheran, Blanshard and Queens. Services: Sundays, 11 a.m. and 7:30 p.m.; Sunday school, 10 a.m. Rev. F. A. Jansen.

Hope Evangelical Lutheran Church. Services, 11 a.m.; Sunday school, 10 a.m. Graham at Hillside. Pastor, W. F. Doeling, B.D.

SALVATION ARMY

Salvation Army Citadel, Broad Street. Sunday, 11 and 7:30. Sunday school, 2. Thursday and Saturday nights, 8. Major and Mrs. Allan McInnes.

Salvation Army, Victoria West Hall, Catherine and Edward Streets. Sunday, 11 and 7:30. Sunday school, 2:30. Thursday, 8. Captain and Mrs. Frank Pierce.

SPIRITUALIST

First Spiritualist Church, S.O.E. Hall, 1319 Broad Street, at 7:30 p.m. Rev. W. J. Irwin will be the speaker and Mrs. C. P. Milne will give flower messages.

British-Israel World Federation
(CANADA)
Tuesday, May 25, 8 P.M.
Lower Hall, First Baptist Church
INTERCESSION, PRAISE AND THANKSGIVING
All Welcome
Headquarters and Bookroom
708 Cormorant Street Phone E 8271

First Church of Christ, Scientist
Chambers St. and Pandora Ave.
This Church Is a Branch of The Mother Church, The First Church of Christ, Scientist, in Boston, Massachusetts
Sunday Services—11 a.m., 7:30 p.m.
Subject—
"SOUL AND BODY"
Sunday School 9:45 and 11
TESTIMONIAL MEETING WEDNESDAY, 8 P.M.
The Public is invited to use the Christian Science Reading-room and Lending Library at 512 Sayward Building, 1207 Douglas Street
ALL ARE WELCOME

The First Baptist Church
Quadra and Mason Streets
Minister: Rev. G. A. Reynolds
11 A.M.—"THE EFFECT OF A DIVIDED HEART"
7:30 P.M.—"THINGS THAT COME TO OUR MINDS"

The Church of Our Lord
Corner Humboldt and Blanshard Sts.
Rev. E. V. Bird Phone E 8022
SUNDAY SCHOOL
9:45 A.M.—Seniors, Bible Class
11 A.M.—Primary
SERVICES
11 A.M.—Matins, Sermon
7:30 P.M.—Evensong, Sermon

Victoria Truth Centre
734 Fort Street
Rev. Emma M. Smiley, Minister
Sunday, 11 A.M.—"FEAR IS CONSTRUCTIVE"
Sunday, 11 A.M.—Sunday School
Sunday, 7:30 P.M.—"A PERSIAN ROSARY"
Tuesday, 3 P.M.—Healing Service
Tuesday, 8 P.M.—Young People's Society
Wednesday, 8 P.M.—Reincarnation and Karma
Friday, 8 P.M.—Men's Club
ALL ARE WELCOME

ARE YOU LISTENING?
Broadcast Each Sunday Morning at 10:30 o'Clock
STATION CJVI 1480

ROYAL BANK HALL, FORT AND COOK STREETS
MONDAY, EMPIRE DAY, 8 P.M.
E. E. RICHARDS Will Give Illustrated Lecture on
"THE EMPIRE AND AMERICA"
"THE THRONE, FLAGS, HERALDRY AND DESTINY"

Grace Lutheran
BLANSHARD STREET and QUEENS AVENUE
Is Starting Full Evening Services Again for the Services and Civilians Who Are Unable to Attend Mornings. After Evening Service Next Sunday There Will Be a Get-Together Social — All Welcome

CENTRAL BAPTIST
PANDORA AVENUE
Pastor
J. B. ROWELL
All Welcome
11 A.M.—Studies in the Galatians
"THE GRAVEYARD OF LEGALISM—God's Questions and Answers"
7:30—Song Service, 7:15
"UNDERVALUATION OF SAVED LOVED ONES WHILE WITH US: How Does Death Open Our Eyes?"
Do Not Miss This : Bring Your Friends

Social and Personal

Mrs. Thomas Reeve left Calgary recently on an extended trip to Vancouver and Victoria.

Mrs. Doris Hill, of Vancouver, arrived in Victoria yesterday to spend the week-end with Mrs. K. J. Gooding, Oliphant Street.

Mr. and Mrs. Guy A. Graham, of Seattle, Wash., are spending a few days in Victoria, guests at the Empress Hotel.

After spending the last two months in Victoria, Mrs. George Hayley has returned to her home in Ottawa.

Miss Gertrude Crawford, who is on the staff of St. Joseph's Hospital, has returned to Victoria after visiting friends in Rossland, B.C.

Mrs. James Harvey, of Knapp Island, has arrived in Victoria, where she will make her home, the guest of Mrs. Arthur Cree, 2108 Central Avenue.

After spending a few weeks on the Pacific Coast, Mrs. Sidney Robson is visiting her brother-in-law and sister, Mr. and Mrs. R. J. Dinning, at Calgary, en route to her home in Knowlton, Que.

A recent visitor to Victoria, Mrs. John Bracken, wife of the leader of the Progressive Conservative party in Canada, was guest of honor at a luncheon given this week in Edmonton by Mrs. W. A. Griesbach.

Lieut. and Mrs. Gordon Draeseke will have as their guests over the week-end the former's parents, Dr. and Mrs. Gordon Draeseke, of Vancouver.

Mrs. R. E. Chambers, Chester Street, with her daughter, Miss Sheila Chambers, and her son, Mr. Gordon Chambers left last night for Vancouver where they will spend the holiday week-end.

Among recruits enlisting recently in the R.C.A.F. (W.D.) through No. 1 Recruiting Centre, Vancouver, are the following Victoria girls, Miss Mary Neal Comber and Miss Dorothy Jean Mackay.

Miss Jean Robertson, nurse-in-training at the Royal Jubilee Hospital, is spending three weeks' holiday with her parents, Mr. and Mrs. R. M. Robertson, at Kamloops, B.C.

Lady Swettenham entertained at dinner at the Empress Hotel on Thursday evening when her guests were Mrs. John Musgrave, Mrs. H. R. Beavan, Mrs. Curtis Sampson, Mrs. W. H. Mouat and Mrs. Harry Briggs.

Mrs. Jesse Charles Johnson and her daughter, Miss Virginia Johnson, are spending a few days in Victoria from Seattle, Wash. Mrs. Johnson is Alice Frein Johnson, editor of social and women's pages of The Seattle Times. Her daughter is leaving shortly to enter Bryn Mawr.

A group of friends of Miss Dorothy Campbell, who is to be married next week, was entertained by Mrs. J. L. Mara, Hampshire Road, last evening and presented her with a silver and blue airplane filled with personal gifts. The invited guests were Mrs. A. Collis, Mrs. R. Beavan and Misses Caro Wylie, Fiona Taylor, Rachel Jukes, Marcia Prior, Mary Worsley and Eelin Munroe.

Guests spending a few days in Victoria, and registered at the Empress Hotel, include Mr. and Mrs. G. C. Fildes, Mrs. W. A. Wisley, Miss Margaret E. Finley, Mrs. T. A. Proverb and Miss Proverb, Mrs. R. Randall Rose and Sub. Lt. J. D. Rose, all of Vancouver; Mrs. M. L. Charnley, Seattle; Mrs. Murray Armstrong, Regina; Mr. and Mrs. F. R. Turner, Mr. and Mrs. J. C. Grier, Miss M. Keyes, Dr. C. H. Hincks, all of Toronto; Mrs. W. R. Critchley, of Caulfeild, B.C., and Miss M. Freeman, Edmonton.

Miss M. Hockin Speaks on Y.W.C.A. Service Hostels

Miss Margaret Hockin, national executive secretary for the Y.W.C.A. Farm Service Camps, attended the Y.W.C.A. board meeting held yesterday afternoon, which was open to committee members and other volunteers, Mrs. John Baxter, president, in the chair. Miss Hockin spoke to the members reporting progress in British Columbia where the Government has requested assistance with seven or eight hostels with approximately 100 girls in each. Miss Hockin has been interviewing women of experience and training who could give leadership in these camps.

Mrs. Jean Combe, hostess at the Blue Triangle Service Women's Centre, Douglas Street, reported 3,168 service women have used the centre since January and 4,214 have been served in the coffee shop since it was opened in February.

Mrs. Combe described many homelike comforts of the hostel, including a convalescent suite for girls on sick leave. The members of the Y.W.C.A. Omphalos Business Girls' Club have provided supplies for this room, while attractive covers and spreads have been supplied for another room by the "Y" Owenca Club.

Service women, Mrs. Combe said, feel free to entertain friends in the large lounge and games room and volunteers assist in the office, the coffee shop and in making beds for new registrations.

Mrs. T. B. Inglis, Y.W.C.A. member on the staff at National Housing Registry, gave an interesting account of her work mentioning the large proportion of servicemen interviewed, and their gratitude when placements were found for them. In conclusion Mrs. Inglis spoke of the serious lack of housekeeping units in Victoria.

Music Pupils' Concert

A pupils' concert sponsored by the Victoria Music Teachers' Association was given last night at the Truth Centre, Fort Street, Miss Gwendoline Harper, vice-president, in the chair. Seven studios were represented on the programme of piano, vocal and violin numbers.

Piano solos were played by Vivian Roberts, Jacqueline Quest, Marion Gibbs, Jill Watson, Shirley Wiseman, Merle Evenden, Corinne Fatt, Janice Olsen, Jack Nixon, Arthur Cabert, Janet Henderson, Sheila Beckwith, Patricia Sparks, Shirley Cameron, Pamela Terry, Ruth Gray, Dorothy Gray, Helen Gray, John Beckwith, Cynthia Day, Allan Brown, Shirley Duck; violin solos, Raymond Bell and John Yeend; vocal, Betty Townsend.

The accompanists were Miss Pauline Russell and Miss Ethel James.

Just Arrived!
PRESERVING JARS
Dominion Wide-Mouth and Perfect Seal
Preserving Jars Now In Stock
McLennan, McFeely & Prior, Ltd.
1400 Government Street — Private Exchange Connecting All Depts. — G 1111

HOLIDAY
BUS SCHEDULES
MONDAY, MAY 24

NANAIMO	Monday service
SIDNEY-AIRPORT	Monday service
WEST SAANICH	Monday service.
KEATING—OLD WEST ROAD	No service.
DEEP COVE	Monday service.
JORDAN RIVER	Lv. Jordan River 7:30 a.m. Lv. Victoria 9:30 p.m. (Monday Routing)
GORDON HEAD	Monday service.
GORGE	Sunday service plus 7:00 a.m. from Admirals Road.
CADBORO BAY	Monday service.
LAKE-HILL	Sunday service plus 7:00 a.m. from Reynolds Road.
AGNES-RALPH	Holiday service.
BURNSIDE	Holiday service plus 6:35 a.m. round trip from city.
SALT SPRING ISLAND	Monday service.
CORDOVA BAY	Monday service.

VANCOUVER ISLAND COACH LINES LTD.
PHONE E 1177

Queen and Retinue at Esquimalt's Fifth May Day

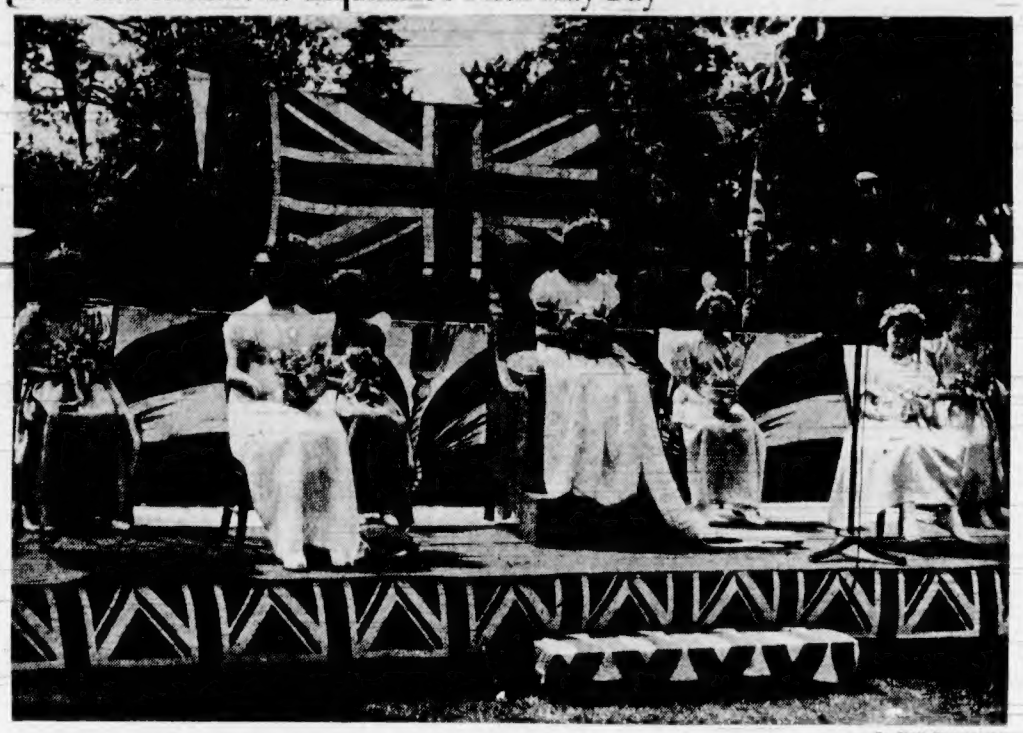

—By Staff Photographer.

Blue skies smiled overhead on Wednesday when Esquimalt Community Club convened its fifth celebration of May Day, under direction of Mrs. Robert McVie. The delightful charm of children in their joyous participation in the afternoon's programme was the outstanding feature of the affair, and this picture shows Queen Joy Pusey, in her tenth year, begowned in her robes of state and wearing the crown of her station (centre), while reading from left to right are her attendant princesses, Catherine Dixon, Carmen Hawkins, Peggy Robinson, Ruby Sims, Alice Burke (train bearer) and Jacqueline Walker.

Mrs. C. White Explains Cost of Living Index

"Learn to be good buyers. You've got to be smart!" admonished Mrs. Christine White yesterday afternoon in addressing a joint meeting of Local Council of Women and Victoria Women's Institutes at the Y.W.C.A. The speaker, executive assistant to Miss Byrne Hope Sanders (chairman Consumer Branch Wartime Prices and Trade Board), and labor liaison officer for the same organization, spoke to Victoria women on "The Cost of Living and What You Can Do About It."

Meat rationing was explained by Mrs. White who said "Meat is being rationed, not because we are short in the commodity, but because we must produce twenty per cent more for Britain. Therefore we must reduce the civilian consumption by twenty per cent." Pork and mutton will be rationed, and veal, although since beef is needed there will not be veal in quantity.

SUGGESTS HONOR RATIONING

Mrs. White pointed out that there will be unrationed commodities and in this connection urged an "honor rationing," so that the full quota of these commodities will not be purchased. She was emphatic that the ration of meats be curtailed, and while liver, poultry, fish, cheese, eggs and meats with more than fifty per cent bone will be obtainable, Mrs. White pointed out that an increased purchase of these might only lead to further shortages.

The speaker advised the housewives present to "be good buyers. If you never knew the standard cuts of meat before learn them now!" Nobody, she explained, can obtain more edible meat, for rationing equalizes purchases, so those who buy the more expensive cuts only receive the same quantity as those who buy less expensive cuts. "You can't win as far as quantity," said Mrs. White.

Since the beginning of the war the United States has supplied Britain with quantities of meat, and now "Canada is taking up the burden," continued Mrs. White, who said the "question of meat rationing had been studied for over six months from every position, and from every possible avenue." The explanation that a baby is entitled to receive the same amount of meat as a working man was dealt with by Mrs. White, who explained that the age at which a child should receive meat juices varied with different doctors, and to distribute ration books with instructions that no child under one year should receive a meat ration card, apart from the effort and expense in distribution, would scarcely give each person an additional ounce of meat per head.

BLACK MARKETS ARE DEPLORED

Very scathing was the speaker in referring to the black markets, which she asserted did exist. "They exist because certain people will pay more than the ceiling price to obtain what they want. And there are not reserves to give all people ask for. Who would you take it from?" inquired Mrs. White. "From the children, from the mothers? What section of workers would you take it from? The only way we'll hold the home front is by joining hands together and maintaining the price ceiling."

Mrs. White also told of the problem of butter, that eventually caused that commodity to be rationed. Because 6,000 women working in a vital war industry threatened to strike because there was no butter in their homes the Government distributed twenty-five per cent of its butter reserves. But as these conditions continued and women frantically bought unprecedented amounts of butter, more butter was released until there was only twenty-five per cent in reserve. Then butter was rationed.

"Who is to blame for rationing?" asked Mrs. White, and agreed when one of the audience said "The public!"

Following the address Mrs. White answered questions from many of the interested listeners, and in this way points of especial interest to Victoria housewives were clarified, and Mrs. White was also given local women's impressions to carry back to Ottawa. This applies particularly to the question of potatoes, which was debated yesterday.

One woman argued that because of the heavy service population in Victoria at present larger supplies should be released. To this Mrs. White replied: "The situation is the same all over the country." And she related that goods are sent out on quota pro rata basis to wholesalers, and that some parts of the country are more dependent on tinned goods than others.

Dealing with the sugar situation, Mrs. White reported the Government took the advice of members of the Department of Agriculture and economics experts, but, as there were no statistics available to show the previous amount of sugar used, a request was sent to people to calculate the amount required. The Government knew there would be a shortage of tins and factory workers to put up jams and jellies, so it was necessary for housewives to carry out this work. "We were swamped with requests," lamented Mrs. White, "and if we had had ten times the amount of sugar it would still have been impossible to fulfil the requests."

Thus sugar was divided on a per capita basis. There is just as much sugar going out, but it is going out on a different scale. The question of beet sugar was dealt with, Mrs. White explaining that this required a "lot of labor." Sugar is also largely used in munitions: "500 pounds to a bomb," interjected a voice from the audience. Cane sugar is used in slow-burning explosives.

INCREASE IN COST OF LIVING

Mrs. White, in answer to a query, said the cost of living has increased to 117.8, according to the Dominion Bureau of Statistics, and had already risen to 114.6 before Government control was instituted. Mrs. White explained these figures were reached by taking an average from 1934 to 1939, with the base at 100.

"The cost of living," she said, "is based on a certain amount of money, taking it on the basis of percentage. Goods that sold for $100 are $117 now. In the rise of prices rents are fairly level, clothing up a little, while hospitalization and insurance remain level. Food has gone up 28 per cent and a fraction. Some of this is unavoidable, and the board prevents the avoidable increase."

Mrs. I. Fleming was in the chair, and the soloist was Miss Gwen Brown, the accompanist being Mrs. Barbara Whitworth, and Mrs. Pinkerton played the National Anthem.

Last night Mrs. Christine White held conferences with the executives of the Trades and Labor Council and the Boilermakers and Shipbuilders' Union.

On Monday Mrs. White will speak over CJVI at 6.15 o'clock.

Young People's Organizations

CENTRAL BAPTIST Y.P.U.

The members of the Central Baptist Y.P.U. met last night, J. Reist opening the proceedings with prayer. P.O. William Sawyer, R.C.A.F., was the guest speaker, taking as his topic, "The Christian Church," and during the evening a solo was rendered by Joyce Richards, entitled "Have Thine Own Way." Announcement was made of the picnic planned for Monday at Mount Douglas Park. The society will be in charge of the meeting at the Servicemen's Mission, Johnson Street, on Wednesday, it was reported.

Victoria West Pupils Realize Sum of $85 For Junior Red Cross

The sum of $85 was realized for the Canadian Junior Red Cross by the pupils of Victoria West School, who recently presented an afternoon and evening performance of Humperdinck's "Hansel and Gretel," adapted for junior groups, and a humorous sketch.

Pupils of Grades 7 and 8 took part in the operetta and the tuneful melodies were well sung by the principals and chorus. The settings were admirable in their simplicity, the stage lighting good and the costumes attractively designed. Gordon Young as Hansel and Marguerite Mawer as Gretel were charming, and efficiently filled the title roles. June McVeeters and Leslie Irvine were clever as the mother and father, while Moreen Caselton as the sinister witch was excellent. Other principals were Shirley Going as the Sandman, Nancy Dee as the Dew Fairy and Doreen Bull as the Dawn Fairy. Groups of flower fairies, glow-worms, gingerbread children and angels further enhanced the performance, the well-known "Angel Pageant" being particularly beautiful.

Taking part in the second half of the concert, which featured the sketch based on the attempts of a young modern to give himself his first shave, were Bernard Potentier, Rosemary Hook, Ken Weismuller, Eileen Gahan and Margaret Rose.

Between the two major items, Grade 4 pupils sang a group of three attractive songs, and girls of Grade 5 were seen in a colorful folk dance.

Both performances were largely attended by enthusiastic audiences.

Red Cross Notes

LAKE HILL UNIT

The Lake Hill Unit of the Red Cross will meet on Wednesday afternoon at 2:30 o'clock. Arrangements will be made for the garden tea and outdoor amusements being sponsored by the unit at the home of Mrs. H. Tait, 1281 Union Road on July 7.

CLOVERDALE UNIT

Cloverdale Unit of the Red Cross will meet on May 31 in St. Mark's Hall.

STRAWBERRY VALE UNIT

There were fourteen members present at the meeting of the Strawberry Vale Red Cross Unit held in Colquitz Hall on Thursday afternoon. Mrs. E. Groutage, convener, received a quantity of finished work and gave out new material, and plans were made for a garden party to be held at her home, Gerda Road, on August 4. Mrs. C. Martin gave the report of the recent entertainment when Corporal Farrar, R.C.M.P., lectured and showed lantern slides of his trip over the Northwest Passage. After all expenses had been met, the sum of $42.56 was turned in to headquarters.

Witty Kitty

The gay young blade says what he'd like would be to draw a clean K.P. job.

I.O.D.E. Marks Empire Day

Empire Day ceremonies sponsored by the I.O.D.E. were held yesterday when the beautiful emblem of the order was placed at the base of Queen Victoria Statue in Parliament Square. Due to the inclement weather the school children did not attend, but the picturesque flower girls and boys in United Nations costumes came from the schools with their floral tributes.

Standard bearers of the I.O.D.E. put in a brief appearance as did various groups scheduled to form honor guards.

Appearing for the I.O.D.E. were Mrs. A. H. C. Phipps, municipal regent; Mrs. F. P. Beckett, municipal educational secretary; Mrs. F. E. Dowdall, municipal standard bearer; Mrs. Curtis Sampson, second vice-president, Provincial Chapter, and Mrs. W. C. Nicol, first vice-president, municipal chapter.

Honors for Brides-Elect

Miss Lenora Petersen was guest of honor at a miscellaneous shower held recently when Miss Pat Sommer entertained at the home of her mother, Mrs. B. Young, Dallas Road. The bride-elect was presented with a corsage bouquet of pink carnations and lily of the valley, her mother receiving one of pink carnations. The gifts were placed beneath a pink and white decorated umbrella. Winners at games were Misses Nancy Gibson and Gwen Jones. A buffet supper was enjoyed by the following guests: Mrs. W. Petersen, Mrs. A. Cunningham, Mrs. J. Wallace, Mrs. Gibson, Mrs. G. Craigie, Mrs. F. Snelling, Mrs. H. Sagen, Misses Isa Cunningham, Jean Cunningham, Isa Craigie, Nancy Gibson, Bubbles Wallace, Gwen Jones, Dulcy MacNeill, Joyce Carrier, Kay Davidson and Lorena Miller.

In honor of Miss Beryl King, who will be a bride at a naval wedding in June, Mrs. H. B. Clark and Mrs. J. Bark were hostesses at a games party last evening at the home of the former on Constance Avenue. On arrival the bride-elect received from Miss Beverley Bark a charming Colonial bouquet of mixed garden flowers, and later was presented by Miss Joan King and Miss Shirley Clark with a red, white and blue box filled with a miscellaneous collection of gifts from the assembled guests, including Mrs. E. King, Mrs. J. Hood, Mrs. D. Butler, Mrs. W. Brown, Mrs. L. Gillard, Mrs. W. Parry, Mrs. F. Wheeley, Mrs. A. Deaville, Mrs. A. Caddick, Mrs. Henderson, Mrs. W. Pull, Mrs. R. Rennick, Mrs. K. Hughes, Mrs. Nicholson, Mrs. F. Miller, Mrs. G. McIlvenney, and Misses Joan King, Dorothy Jones, Helen Ward, Hazel Miller, Doris Pink, Beverley Bark, Shirley Clark, Margaret Buckingham, and Ruth Morgan. A patriotic color scheme featured the decorations in the rooms, and the supper table was lighted with red, white and blue tapers in silver candelabra and centred with a blue chromium sailing ship holding scarlet carnations and bridal wreath surrounded by miniature sailors.

Parent-Teacher Associations

CEDAR HILL

Cedar Hill P.-T.A. annual meeting will be held at the school on Wednesday, at 8 o'clock.

UNLUCKY DAY

CHILLIWACK, B.C., May 20 (CP)—One year ago Vivian Smith suffered injuries when thrown from her horse and once more she is recovering from a riding accident, for now, a year later—and on the same date—her horse has thrown her again.

She: "Now, can you guess my age, Major?"

Gallant Major: "No, I can't; but you don't look it."

Diocesan W.A. Held Active Session Friday

British Columbia Diocesan W.A. monthly board meeting was held at St. Alban's, Friday, beginning with a service of Holy Communion at which Archdeacon Collison was the celebrant, assisted by Rev. F. Comley.

At the morning session which followed, the opening prayers were [illegible] Brimer, and a hearty welcome was extended by Mrs. F. Wilson, president of St. Alban's Branch.

The members stood in silent tribute to the memory of Mrs. John Thoburn, Mrs. Robert W. Margetts and Miss Agnes Ward, all of whom had been associated with the Cathedral Senior Afternoon Branch since its earliest days.

Mrs. Brimer welcomed Mrs. Luxton back to the diocese.

The announcement was made that a corporate communion of the life members would be held on Thursday, June 17, in the Bishop's Chapel.

AFTERNOON SESSION

At the afternoon session prayers were led by Mrs. D. Swan, and Mrs. A. Hemsley took the Scripture reading.

Satisfactory reports were given by all officers; the girls' secretary, Mrs. F. Goodwin, and the juniors' secretary, Mrs. R. C. Keane, reporting on the successful diocesan rallies held by their departments towards the end of April. Mrs. Keane read a letter from the matron of a day nursery in England, expressing thanks and telling of the delight of the small children on receiving stuffed dolls and animals sent by the juniors, and Mrs. Goodwin spoke of the wool afghan that had been presented by St. John's girls to Rev. Alan Greene on board the Columbia last Sunday.

Mrs. Goodwin also announced that Miss Ruth Carruthers, field secretary of the W.A., would be in this diocese from June 6 to 18, arriving at Nanaimo on June 6, Courtenay and district on June 8, Duncan and district on June 10, Cobble Hill on June 12, and in Victoria and district from June 14 to 18, when she would address an important meeting on leadership in connection with girls' and juniors' work on June 16.

HOBBY HELP WANTED

The social service secretary, Mrs. C. H. Hinkins, reported on the formation of a children's committee of social agencies to make a survey of problems in connection with juveniles, and asked for offers of help by people interested in hobbies to assist one hour a week during the Summer with vacation activities in the parks.

Great pleasure was felt at the announcement made by Mrs. Clarence Lee that suitable new quarters had been found for the Good Hope Mission in the purchase of a building formerly used by the East India Mission of the United Church at 719 Caledonia Avenue.

LIFE MEMBERSHIP PRESENTED

During the meeting a life membership was presented to Mrs. D. Swan, honorary president of St. Alban's Branch. Mrs. Brimer read the service, the certificate and badge were presented by Mrs. F. Wilson, president of St. Alban's, and a corsage bouquet by Mrs. T. Hopley.

At the close a hearty vote of thanks was extended by Mrs. Hugh Black to the clergy who took part in the service, and to St. Alban's for hospitality.

Wives, Mothers of Servicemen Guests Of Legion, W.A.

An enjoyable social afternoon and tea for the wives and mothers of servicemen was held on Thursday in the Legion Hall, Langford, by the members of the W.A., Prince Edward Branch, Canadian Legion.

Mrs. B. Deane-Freeman, president, and Mrs. P. N. Welsh, secretary, welcomed the guests.

Mrs. Edith Mavell sang "Daffodils" and "Danny Boy," and was presented with a sheaf of lilac by Mrs. W. Alsdorf. Mrs. A. F. Bayles contributed two comic songs, accompanied by Mrs. C. A. Conrad. Mrs. C. E. Myrens read the teacups.

Mrs. M. Deane-Freeman convened an exhibit of war work for the Legion Bundles for Britain. Mrs. A. G. Mackie was in charge of the refreshments, assisted by Miss F. Butler, Mrs. M. Deane-Freeman, Mrs. Richards and Mrs. Alsdorf. The long table was centred with tulips.

Lilac and spirea were artistically arranged in the hall, also patriotic decorations in red, white and blue.

The president explained that the idea of the party was primarily to help the young wives of the men in the forces, many of whom had recently come to the district, to become acquainted and to know that there is a Legion W.A. which is willing to help them in any way possible.

Mrs. A. Hood Is Hostess to Members Of Women's Guild

Under the auspices of the Women's Guild of St. Andrew's Presbyterian Church a successful silver tea was held yesterday afternoon at the home of Mrs. A. Hood, Simcoe Street. Assisting the hostess in receiving the guests were Mrs. J. L. W. McLean and Mrs. M. R. Pearce, president of the guild. Tea was served from a lace-covered table attractively centred with a bowl of Spanish iris and yellow tulips. Presiding were Mrs. W. L. Clay, Mrs. J. A. Kennedy, Mrs. D. E. Campbell and Mrs. A. G. MacDonald.

During the afternoon, Mrs. Frank Griffin, accompanied by Mrs. Marian Thornborrow, sang delightfully two songs, "The Gift" (Behrend) and "Passing By" (Purcell). A reading by Miss Nellie Scowcroft was also enjoyed by the large number of guests present.

Mrs. Thomas Taylor was in charge of the tea arrangements.

SMARTLY YOUTHFUL
DRESSES
In Large Sizes
$8.95 Up
LARGE SIZE DRESSES IN SHEER WITH PLAIN OR PRINT SLIPS
Youthful, Flattering Styles
PLUME SHOP, LTD.
747 YATES STREET

For Fit . . .
Fashion . . .
Freedom . . .
Wear Stunning New
Vitality SHOES
For Spring
Exclusively at
MUNDAY'S
1203 DOUGLAS STREET

Direct From England
Distinctive Ladies' Wear
Duration Durables
Large Collection of SMART COATS TAILORED SUITS SCOTCH SWEATERS ONE and TWO-PIECE DRESSES All Sizes
PICCADILLY SHOPPE
1106 GOV'T ST., Cor. Fort

FOR THOSE WANTING THE BEST
OAKBAY BEACH HOTEL
LUNCHES DINNERS
Hotel Taxi Always Available
Bus and Street Car Handy - E 1137

Stop That Cough And Sleep Well!
A wracking cough often keeps you awake at night and is a heavy strain on your vitality. Bronchial tubes are constantly irritated. Reid's Bronchitis Remedy has been devised especially to meet this condition. It is made from a soothing emulsion of Canadian Balsam. Reid's Bronchitis Remedy is on sale for 35c and 65c at all Cunningham Drug Stores and other drug stores. (Advt. P-9)

Take a
STREET CAR
SAVE GASOLINE AND RUBBER
Ride More Between 10 and 4
B.C. Electric

"INCREASED PRODUCTION"
IS GOVERNMENT PLEA TO DAIRY FARMERS
Make use of Full Pail Dairy Mash as a pasture supplement, giving your cows the needed minerals for perfect condition and greater flow. The careful selection of the ingredients will assure you of a strong and healthy calf crop.
The Government are now subsidising dairy farming for extra wartime production.
Full Pail gets results. Feed a slightly greater amount of the 16% mash than formerly with the 18% protein content.
B & K
THE BRACKMAN - KER MILLING CO. LIMITED
Phone or write your nearest branch

Clubs and Societies

Colfax Rebekah

Colfax Rebekah Lodge will meet on Tuesday in the I.O.O.F. Hall at 7:30 o'clock. Following the meeting, military bridge will be played.

W.B.A.

Mrs. F. O. Morris, 84 Wellington Avenue, will be hostess to the members of the W.B.A. when a sewing meeting will be held at her home on Monday evening, May 31.

W.A. to St. Paul's

St. Paul's W.A. will meet on Tuesday afternoon at 2:30 o'clock in the guildroom. The following afternoon a silver tea is being held at the home of Mrs. G. W. Baugh Allan, 404 Constance Avenue, from 3 to 5 o'clock.

Women of the Moose

Victoria Chapter, No. 25, Women of the Moose will meet in the K. of P. Hall on Monday evening at 7:30 o'clock. Officers will be nominated and at the close of the meeting twenty-five men of the navy will be entertained at a dance.

W.A. to Victoria Boys' Band

A successful rummage sale was held Wednesday under the auspices of the W.A. to the Victoria Boys' Band. A similar sale will be held during the month of July. Mr. P. E. George, 719 Pandora Avenue, is in charge of arrangements for this sale.

L.A. to F.O.E.

The Ladies' Auxiliary to F.O.E. No. 12 met in the clubrooms, View Street, recently, the president, Mrs. R. Beckerly, in the chair. Reports were read and the business of appointing a delegation to attend an installation ceremony at Port Alberni in June was held over. Flowers were ordered sent to a "shut-in." Refreshments were served by the social committee.

Fairfield United W.M.S.

Fairfield United Church W.M.S. held a meeting in the church hall on Thursday afternoon, with Mrs. G. G. Green in the chair, president. Mrs. Clothier's circle was in charge of the devotional period and refreshments. Miss B. Hall gave the scripture lesson. Rev. Dr. W. J. Sipprell addressed the meeting on "Our Faith in the Future." He stressed the value of prayer, faith and service.

Little Flower M.C.

The Little Flower Missionary Circle met recently with Miss McGuire in the chair. Father Matte opened the meeting with prayer. A discussion regarding the telephone bridge, now in progress, followed and the members were asked to have tables of bridge at their homes before the end of the month. Plans were made for the forthcoming garden party to be held early in August. The meeting closed with an address by Father Matte on co-operation in the activities of the circle.

Gleaners' M.C.

The Gleaners' Mission Circle of the United Church met recently at the home of Miss Norma McPherson, Oak Bay Avenue. Mrs. M. Smith, president, was in the chair, and an interesting talk was given by Miss L. Nelson on the life of R. Oliver Jackson and his great help in furthering the work of the church. Misses E. Maine and N. McPherson conducted the devotional period, and a review on the study book was given by Mrs. J. Stevenson, of the Anne Wilson Auxiliary. The meeting closed with the Mizpah benediction. The June meeting will be held at the home of Mrs. M. Jentry, Gordon Head.

Women's Institutes

LANGFORD

The meeting of the Langford Institute will be held on Tuesday at 2 o'clock at the home of Miss Savory, Island Highway. Dr. R. J. O'Neil will give a talk on "Dental Care for Children" and Mrs. E. Jeffery will lead a discussion on "Community Betterment."

COLWOOD

The vice-president, Mrs. J. Hopwood, presided at the meeting of the Colwood Institute held on Wednesday in the hall. The members decided to buy a Victory Bond, and satisfactory reports were given by the committees in charge of the sale of home cooking and garments. The proceeds of this sale will be used to help with the war work fund. Mrs. Hopwood described her birthplace, Broxburn, Scotland, and told stories of her early days there. Mrs. B. McLennan conducted an amusing knitting contest for which Mrs. S. Vallis won the prize. Mrs. Lang and Mrs. Vallis were hostesses for the afternoon.

Girl Guide Notes

FIRST COLQUITZ COMPANY

Eleven years of Guiding were celebrated at a birthday party held in the Marigold Hall on Thursday evening, which also marked the fifth year of service for the First Colquitz Ranger Company.

The evening's meeting was marked with Mrs. Craig, captain of the First Colquitz Company, enrolling for Guide membership Recruit Eleanor Simpson, following which Ranger Captain D. Stocken presented two Guide stars, five cadet Ranger stars, one eleven-year star, two ten-year stars and one eight-year star for service.

Games and a quiz programme between cadets and Rangers, won by the Rangers, and a series of games put on by the Guides preceded the entry of a beautiful birthday cake, made by the local association and decorated with the trefoil of the Guide association in yellow, the company colors and topped with eleven candles. The cake was cut by Divisional Commissioner Mrs. Freeman King, who attended the meeting with other members of the local association as well as members of the Colquitz and Marigold Brownie Packs.

The parson met one of his flock in the village street, and stopped to speak to him.

"John, my good man," he said severely, "your wife tells me that your conduct of late has not been at all desirable. Why don't you take a lesson from me? I can go to the village and come back again without getting inebriated."

"Aye, maybe you can, sir," replied the other, "but, ye see, I'm sae popular."

Fashion Bootery

1113 Douglas Street

CASUALS
2.95
3.45
3.95

VANITY SHOES, LTD., VANCOUVER

SUMMER SERENADE

8:00 - 8:30 P.M. SATURDAY

"Hungarian Dance No. 5" (Brahms)
Boston "Pops" Orchestra

"Gounod in Vienna"
Orchestre Raymonde

"The Blind Ploughman" (Clarke)
Paul Robeson, Basso

"Vision d'Amour" (Byford)
London Concert Orchestra

"The Haunted Ballroom" (Toye)
Orchestre Raymonde

"Sylvia" (Oley Speaks)
Paul Robeson, Basso

"Marche Militair" (Schubert)
Boston "Pops" Orchestra

SPONSORED BY VANCOUVER ISLAND COACH LINES

CJVI — 1480

We Have a Nice Selection of

Picture Mouldings

and we can frame your Photos or Pictures at very reasonable prices

Give Us a Trial

The Red Cross Workshop

584-6 Johnson Street Phone E 3513

Weddings

BLACK—REYNOLDS

A popular graduate of the Royal Jubilee Hospital, Miss Jessie (Bunty) Reynolds, R.N., younger daughter of Captain the Rev. G. A. Reynolds and Mrs. Reynolds, 1524 Davie Street, became the bride of Lieut. William Norman Black, R.C.N.V.R., younger son of Mr. and Mrs. A. E. Black, St. Martin, N.B., at a ceremony held in First Baptist Church on Friday evening. The bride's father conducted the ceremony, assisted by Lieut. M. O. Munn, naval padre, and Mr. Oliver Stout played the wedding music. [illegible] was being signed Mr. Ralph McAdam sang Schubert's "Serenade." Lighted white tapers in tall standards set behind a bank of palms, Calla lilies and other blooms, made a lovely background for the wedding. The bride was given away by her father, and wore a tropical gold wool suit with a clerical style hat of black felt, and black suede accessories and carried an ivory vellum Bible with lily of the valley streamers falling from a white orchid. Her only jewelry was a heart-shaped locket of treated ivory set in gold nuggets with a nugget chain, a gift from the groom. Mrs. E. G. Barton attended her sister, wearing a nigger brown suit with a matching wide-brimmed hat trimmed with gold, and carried a sheaf of Talisman roses and lily of the valley. Sub-Lt. Walter McKee, R.C.N.V.R., was groomsman, and Lieuts. J. Kenny and J. Hewitt, R.C.N.V.R., were ushers. The reception was held in the Princess Charlotte dining-room at the Empress Hotel, where Mrs. E. Badger, a friend of the bridegroom, assisted Captain and Mrs. Reynolds in welcoming the guests. The fireplace was banked with palms and flowers, and the supper table, covered with a pastel green damask cloth was centred with the cake on a silver base surmounted by a vase of rosebuds, and flanked by pale green lighted tapers. Lieut. Kenneth Miller, R.C.N.V.R., gave the toast to the bride. As she left for a honeymoon trip Up-Island and on the Mainland, the bride donned a silver fox scarf over her wedding outfit.

MILTON—STOKES

A profusion of white flowers arranged in St. Andrew's Presbyterian Church, made a lovely background for the marriage of Miss Lillian Mary Stokes, only daughter of Mr. and Mrs. H. Thirlwall, 1026 Oliphant Avenue, and Cadet Charles Milton, only son of Mr. and Mrs. John Milton, 834 Princess Avenue, which took place on Friday evening. The organist was in attendance, and as the wedding party was in the vestry Miss Kathleen Paulin sang "I'll Walk Beside You." Given away by her father, the bride was charming in a floor-length princess gown of white satin with long sleeves, and her fingertip veil fell from a Mary Stuart head-piece trimmed with orange blossom. She carried a shower bouquet of red roses and lily of the valley. The bridesmaids were Miss Gladys Rennie, in a frock of orchid taffeta with a long-sleeved violet fitted velvet jacket, who carried a sheaf of peach baby gladioli and snapdragons, and Miss Jean Milton, sister of the bridegroom, in sky blue taffeta with a sapphire blue velvet jacket, who carried pale pink carnations and snapdragons. They also wore smart Balmoral tams of velvet to match their coats trimmed with a sprig of heather. Second Lieut. John Dodson was groomsman and acting as ushers were Cadets Paul Loughead and Stanley Webster. The groom and his attendants are all members of the First Battalion Canadian Scottish Regiment overseas, and are studying for commissions at the O.T.C., Gordon Head. At a reception at the Royal Oak Inn about 100 guests were welcomed by Mr. and Mrs. Thirlwall assisted by Mr. and Mrs. John Milton. The supper table was centred with the cake flanked by lighted tapers and vases of carnations and lily of the valley. Mr. C. W. Paulin gave the toast to the bride. After a brief honeymoon in Vancouver, Cadet and Mrs. Milton will return to Victoria to reside. The bride's going away outfit was a three-piece pink clover wool ensemble with brown accessories, and a corsage bouquet of Ophelia roses and lily of the valley.

HULLEY—MAYNARD

Rev. R. C. S. Devenish officiated at the marriage on Monday evening, May 17, at St. Paul's Naval and Garrison Church, Esquimalt, between Beryl Mary, elder daughter of Mr. and Mrs. J. Maynard, 1030 Wychbury Avenue, and Leading Seaman Kenneth Charles Hulley, R.C.N., son of Mr. and Mrs. Charles Hulley, Lethbridge, Alta. Given in marriage by her father, the bride wore an afternoon frock of powder blue crepe with a matching hat and carried a bouquet of pink roses and lily of the valley. Her sister, Miss Jean Maynard, was bridesmaid and Mrs. Barbara Calder matron of honor, in printed silk dresses of air force blue and gold, and wore corsage bouquets of roses and sweet peas. P.O. Donald Calder, R.C.N., supported the groom. A reception was held at the home of the bride, and the guests were received by the bride's mother and the groom's aunt, Mrs. W. Fletcher, of Vancouver. The rooms were decorated with calla lilies, lilac and snapdragons, and a lace-covered table was centred with a three-tiered cake beautifully decorated by a friend of the family, Mrs. Petrie. The happy young couple left on Wednesday for the East Coast, and will spend a few days in Lethbridge en route.

MacDONALD—WHITTAKER

At a naval wedding conducted by Captain the Rev. G. A. Reynolds in First Baptist Church on Friday evening at 7:30, Nursing Sister Bertha Elcy Whittaker, B.Sc., R.C.N., daughter of Mr. and Mrs. Henry Whittaker, 1615 Hollywood Crescent, became the bride of Paymaster Lieut.-Commander Angus John Henry MacDonald, R.C.N.R., son of Mrs. W. J. McLaren, Vancouver. The bride, given in marriage by her father, was in naval dress uniform, a blue silk dress with white collar and cuffs and a white veil, and carried a white prayer book. Miss Beverley Prescott, the bridesmaid, wore a pale blue Glenthistle suit with a natural straw hat trimmed with a veil and tan flowers. The groomsman was Pay Sub Lieut. K. Roy, R.C.N.V.R., and acting ushers were Pay Lieut.-Commander D. E. Holmes, R.C.N.R., Pay Lieut.-Commander C. J. Dillon, R.C.N.V.R., Pay Lieut. W. D. Patterson, R.C.N.R., and Pay Lieut. T. W. Lang, R.C.N.V.R. The church had been attractively decorated with palms, ferns and flowers to harmonize with the naval scheme, supplemented by lighted tapers in standard candelabra. Mr. Oliver Stout played the wedding marches, and incidental music. As the bride and groom left the church they passed beneath an arch of swords held by the guard of honor composed of Pay Lieut.-Commander D. E. Holmes, R.C.N.R., Pay Lieut.-Commander C. J. Dillon, R.C.N.V.R., Pay Lieut.-Commander W. D. Patterson, R.C.N.R., Pay Lieuts. T. W. Lang and B. Carter, R.C.N.V.R., Surgeon J. Hart, R.C.N.V.R., alternated with Matron O. Wilson, R.C.N., and the following R.C.N. Nursing Sisters, V. Knight, D. Wiggins, P. MacLeod, H. Mutrie, and N. Cooke. The reception was held in the Duke of Kent room at the Empress Hotel, bright with flowers, where Mr. and Mrs. Whittaker welcomed their friends. A buffet supper was served and after the toast to the bride had been proposed by J. N. Anderson, she cut the cake with her husband's sword. Pay Lieut.-Commander and Mrs. MacDonald will reside in Halifax after a honeymoon on the Mainland. For traveling the bride chose a Paddy green tweed suit worn with matched silver foxes and black accessories. A guest at the wedding was the bride's cousin, Cpl. George A. Gordon, of the American Air Force who is training in this district. Prior to joining the navy the bride graduated at the University of Washington with the degree of bachelor of science (bacteriology), and was a member of Phi Chi Delta, and followed her profession in provincial, civic and naval laboratories. The groom was formerly a member of the C.P.R. staff in the Orient.

Styles New Appeal

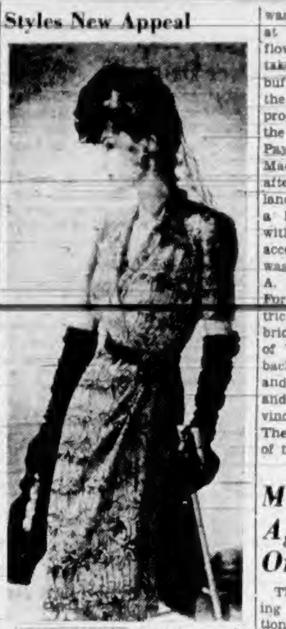

Sheer prints for Summer can be as trim in line as your favorite gabardine, as this dress designed by Adele Simpson proves. It is made of luxury sheer crepe in steel engraving print (black on pastel ground), and while the bodice is cut with a suggestion of surplice—the novelty of the dress is in the skirt, cut on wrap-around lines and draped widely to the side. Black patent leather belt and black gloves, hat and bag beautifully underscore the black print on pastel.

Mrs. M. W. Dawson Again President Of P.-T.A. Council

Thirty-seven delegates representing fifteen Parent-Teacher Associations in Greater Victoria attended the annual meeting of the Victoria and District Parent-Teacher Council held last night in the Pemberton Building, Mrs. M. W. Dawson presiding. Elections resulted as follows: Past president, Mrs. R. H. McInnes; president, Mrs. M. W. Dawson, re-elected; vice-president, Mrs. D. B. Cantell; recording secretary, Mrs. W. Blair; corresponding secretary, Mrs. E. Clayton Peters; treasurer, Mrs. A. McKiernon; executive, Mrs. H. A. Giles, Mrs. L. R. Harper, Mrs. A. J. Bewley, Mrs. H. G. Woollett and Mrs. J. P. Kingscote.

Alderman P. E. George was installing officer, Rev. K. L. Sandercock closing the ceremony with prayer.

Reports were given by the various committee members: Mrs. H. A. Beckwith, radio; Mrs. L. R. Harper, publicity; Mrs. W. R. Gunn, fine arts; Mrs. P. Macmillan, rural schools; Mrs. D. B. Cantell, hospitality; Mrs. W. R. Roskelley, for Council of Social Agencies, and Mrs. C. Buhlin, children's radio programmes.

The membership convener reported an increase of 3 per cent over last year, there are now 1,434 P.-T.A. members in Greater Victoria.

Mrs. P. Macmillan reported on the roller skating project and the providing of playgrounds in districts not yet supplied. Alderman D. McTavish, chairman of the parks board, and Mr. H. L. Campbell, municipal inspector of schools, have been approached on the matter, she said.

A letter was read from the Council of Social Agencies asking for volunteer helpers at the supervised playgrounds at Central and Beacon Hill Parks. Alderman P. E. George, chairman of the playground committee, explained the aim of the committee was to curb the rising tide of juvenile delinquency. The hope was expressed by Mrs. H. A. Giles, president of Tolmie P.-T.A., that supervised playgrounds would be established in Saanich.

Changes to the constitution were proposed by Mrs. H. J. Cunningham. During the evening Mrs. Dawson was presented with a corsage bouquet.

Little Stories for Bedtime - - -

By THORNTON W. BURGESS

DANNY MEADOW MOUSE IS TERRIBLY WORRIED

Fee, fi, fo, Danny!
What's become of little Nanny?

If Danny Meadow Mouse could have answered that it would have saved him a lot of grey hairs. At least, that is what he says. You know, worry is supposed to turn the hair grey. But as Danny is rather grey, anyway, I cannot see how worrying possibly could have made any difference in this respect. He did worry. There is no doubt about that. In fact, he worried more than he ever had worried before in all his life.

You see, Danny hadn't the least idea what had become of Nanny. He hadn't seen her dodge under the old cornstalks when Redtail the Hawk swooped at them. He had been too busy saving his own skin to see what Nanny was doing. At first he feared that Redtail had caught her. But when he got to thinking it over, he remembered that Redtail had tried to catch him and had come uncomfortably near to doing it. Of course, he couldn't have caught Nanny—not then, anyway. But if he hadn't caught her, what could have become of her? She must have reached the shelter of the bushes and grass along that fence at a different point from where he had. Thinking she might be somewhere ahead of him, Danny hurried along as fast as he could; but when he had gone a long way and found no trace of her he just had to make up his mind that Nanny was lost.

It was a dreadful situation. It certainly was. When they had started out from Farmer Brown's barn on the long journey back to their beloved Green Meadows it hadn't once entered Danny's head that they might become separated. He had known that there would be all sorts of dangers. A Meadow Mouse never can take even a short journey without running the risk of danger, and on such a long journey as this there would be all sorts of dangers. But Danny had great confidence in himself, and self-confidence is a splendid thing. He felt absolutely sure that he could take care of himself, and Nanny, too. And now, before he was halfway home, Nanny was lost.

"If she hasn't been caught by somebody already she surely will be," moaned Danny. "And it's all my fault. I ought never to have taken her away from the safety of that barn. What does she know about the dangers of the Great World? If Redtail the Hawk hasn't got her, Reddy or Granny Fox or Old Man Coyote will get her. She doesn't know how to take care of herself. She doesn't even know the way home."

"I hate Redtail!" he broke out fiercely. "I hate him!"

Danny quite forgot that he was only guessing at the way home himself.

"I always knew I loved her dearly," he went on, "but I didn't know how much until now. If anything does happen to her, and I'm sure something will, I just don't want to live. I'll let Reddy Fox catch me. That's what I'll do. But I won't do it just yet. I'll make sure first that I'm never going to see Nanny again."

"I hate Redtail," he broke out fiercely. "I hate him! I hate him! I hate him! But for him I wouldn't have lost my Nanny. Whatever will she do without me to take care of her? Whatever will she do?"

So Danny worried and worried. He lost his appetite. He was too worried to eat. He was undecided what to do. He would go back a little way, then change his mind and race ahead, only to do it all over again. And he tired himself out so that at last he just had to find a hiding place and lie down. But even then for a long time he couldn't get to sleep. He kept thinking of all the terrible things that might have happened to Nanny Meadow Mouse. It never once entered Danny's funny little head that Nanny was anything but helpless. He thought of her just as if she were one of his babies, with no knowledge of the Great World, when the truth was that Nanny was quite as smart as Danny and a lot more careful.

Next story: "Danny Cannot Bear to Go Home."

(Released by The Associated Newspapers)

I.O.D.E. Chapters

Sir M. B. Begbie Chapter

A detailed and vivid account of the recent provincial meeting held in Vancouver was given by Mrs. R. Murphy, regent of the Sir Matthew Baillie Begbie Chapter, I.O.D.E., at the meeting held yesterday afternoon at headquarters. The war service convener reported that knitted goods to the value of $14 have been turned in to Municipal Chapter. Mrs. C. T. Teasdale will convene the garden party planned for July 8 at the B.C. Electric tennis courts, Bowker Avenue. On Alexandra Rose Day, June 26, Mrs. R. Lawrence will convene the chapter's corner. Members of the chapter will attend the intercession service on Sunday morning, at 11 o'clock, at First Baptist Church. A knitting meeting will be held at the home of Mrs. R. E. Chambers, 426 Chester Street, on Tuesday afternoon, at 2:30 o'clock. Two new members were proposed before the meeting adjourned.

Royal Bride Chapter

Mrs. G. F. Green, regent, presided at the meeting of the Royal Bride Chapter, I.O.D.E., held last evening at headquarters. A letter was read by the secretary, Miss Julia Kent Jones, from Mrs. P. E. Corby graciously accepting the honorary regency of the chapter. The Provincial Chapter budget was read giving the extent of the 1943 expenditures. Miss Ruby May Brown proposed that each member pay 40c per year towards the provincial funds. The financial statement was given by Miss Nancy Kyle. Additional expenses discussed included the library funds and the national delegate's fee. The regent gave the war convener's report in the absence of Miss Jean Broughton. Miss Marion Jones was appointed convener of the hospitality committee. Plans were made for the dance being held at the Crystal Garden on June 17. Mrs. A. H. O. Phipps, municipal regent, was present and gave an interesting report of the provincial meeting held recently in Vancouver, and spoke with pride of the fine war work accomplished by the Provincial I.O.D.E. during the past year. Mrs. Phipps was presented with a corsage bouquet.

Carving of whalebone ornaments known as "scrimshaw," was one of the first American folk arts.

PANTIES, KNICKERS, BRIEFS and VESTS of fine rayon. Each 59¢

A. K. LOVE, LTD. 708 VIEW STREET Up From Douglas

BIG FOOD VALUES EVERY DAY

SAFEWAY

6 STORES TO SERVE YOU

R.C.N. Band to Play At Beacon Hill Park

The Royal Canadian Navy Band, by kind permission of Capt. F. G. Hart, officer commanding R.C.N. Barracks, will play at a concert in Beacon Hill Park tomorrow, at 3 p.m., it was announced yesterday by Alderman W. H. Davies.

The band will appear under the auspices of the Victoria Centenary Entertainment Committee, of which Alderman Davies is chairman.

Saturday Radio Programmes

	CJVI—1480 kc.	CBR—1130 kc.	KIRO—710 kc.	KOMO—950 kc.	KJR—1000 kc.	KOL—1300 kc.
8:00 8:15 8:30 8:45	News; Sunrise Serenade; Meditations	News; Music; Prelude to Day	News, Let's Pretend; Let's Pretend; Rations	Organ; News; U.S. Coast Guard; Vegs. for Victory	Breakfast Club; Breakfast Club	Haven of Rest; News; Fiesta of Song
9:00 9:15 9:30 9:45	Rhapsodies; Leibert; Good Morning	B.B.C. News; Peter Dawson; Scrapbook	Armstrong Theatre; Washington Highs; Job Finder	Music Room; Consumers' Time; Mirth and Madness; Mirth and Madness	News; Singing Strings; Breakfast at Sardi's	News; Songs of the West; Here's Music; Don Isham
10:00 10:15 10:30 10:45	Saturday Special; News; Novelty	Songs; Khaki Scrapbook; On the March	Country Journal; Science Adventures; Green Hands	Uncle Sam; News; All Out for Victory; War Telescope	Breakfast at Sardi's; Farm and Home; Farm and Home; Melody	News; Concert; Know Your Bible; Orchestra
11:00 11:15 11:30 11:45	Make Mine Music; Song Souvenirs	Roy Shield; Roy Shield; Music	News, Serenade; Voice of the Army; News	Variety; Variety; The People's War	Music; News; Tucker's Topics; Tucker's Topics	News; Orchestra; Book Review; Short Shorts
12:00 12:15 12:30 12:45	Pianist; Pianist; News; Stella Unger	Band; News; Visiting Nurse	Dr. E. Benes; News; Vocalist	Air Force Band; Lyrics	Men of Land; Roseland Ballroom; Roseland Ballroom; The Marshalls	News; Christian Man; Melody Supplement
1:00 1:15 1:30 1:45	Merry-Go-Round	Rhythm; Songs; Melodies	London Report; Tucker's Voices; Calling Pan-America	Rhythm; Dick Todd; Melodies; Melodies	Concert; Concert; News	Design for Living; Elmer Davis; Brazilian Parade; Brazilian Parade
2:00 2:15 2:30 2:45	Melody Time; Melody Time; Symphony Hour	Music; Music; Sports Review	Cellist, Pianist; Unannounced; Unannounced	Doctors at War; Visiting Nurse; Alex Drier	Music; Country Editor	Bulletin Board
3:00 3:15 3:30 3:45		Wings Abroad; C.B.C. News; Music; B.B.C. News	Civilian Defence; People's Platform; Three Sisters	Music; Art of Living; Enjoy Yourselves	Korn Kobblers; Message of Israel	News; William Ewing; Hawaii; Hawaii
4:00 4:15 4:30 4:45	Wayne King	Sports Review; Songs; Songs at Eventide; Raymond G. Swing	Report to Nation; Orchestra; Newsreel	Unannounced; Unannounced; Noah Webster Says; Noah Webster Says	Kid With a Stick; Orchestra; Our State at War	Eagle Club; Star Parade; Our State of War
5:00 5:15 5:30 5:45	Headline Bands; Jazz Review	Canadian Calendar; Canadian Calendar; Serenade; Swingtime	Orchestra; Defence Program; Front Page Drama; News	News; Folk Music; Our State at War; America Looks	Dance Time; Orchestra	News; Song Spinners; Upton Close; Norman Nesbitt
6:00 6:15 6:30 6:45	News; Tropical Moods; Dinner Music	Serenade; Unannounced	War Correspondent; Music; I See by the Papers; Saturday Serenade	Barn Dance; Can You Top This?	News; Spotlight Bands; Spotlight Bands	Fresno Relays; Fresno Relays; Fresno Relays; Fresno Relays
7:00 7:15 7:30 7:45	Saturday Night	News; Orchestra; Encores	Blue Ribbon Town; News	Sports Newsreel; Orchestra; Grand Ol' Opry	Children's Hour; Red Ryder	John B. Hughes; Interviews; Cisco Kid; Cisco Kid
8:00 8:15 8:30 8:45	Serenade; Serenade; Melody	News; Share the Wealth	Thanks to Yanks; Hobby Lobby	Consequences; Abie's Irish Rose	Watch the World; Country Editor; Danny Thomas; Danny Thomas	This Is the Hour; Halls of Montezuma; Halls of Montezuma
9:00 9:15 9:30 9:45	Dancing Party	Singers; Falcon	Your Hit Parade; Don't Believe It	News; Orchestra; Mystery of Month; Mystery of Month	World Within Rch; News; Alec Templeton	News; Voice of the Army; Cisco Kid; Cisco Kid
10:00 10:15 10:30 10:45	News; Words and Music	News; Orchestra; Orchestra	News, Orchestra; News; Without Words	Sports Review; Lest We Forget; Orchestra	Dreamland Bridge; Gospel Hour	Orchestra; News; Orchestra
11:00 11:15 11:30 11:45		Orchestra	Spirit of '43; Spirit of '43; Easy Listening; News for Alaska	Evening Reveries; Star Parade; News	This Moving World; Orchestra; Organ	Music; Uncle Sam; Concert; News

CRWX—930 kc.

Morning—News, 8: Musical Clock, 8:15: News, 8:45: Funny Money Man, 9: Music, 9:15: Music to Remember, 9:30: You Shall Have Music, 10: Latin-American Melody, 10:15: Songs of the Day, 10:30: News, 10:45: Concert Caravan, 11: Wilf Wylie, 11:15: Today's Music, 11:30: Afternoon—News, 12:05: Concert Music, 12:15: Music for Moderns, 12:30: Gems of Melody, 1: Swing Show, 1:30: Revenge With Music, 2:30: Symphony Programme, 3: Variety Hour, 4: Safety Club, 5: Our Fellowship, 5:30: Men in Scarlet, 6: Sweet and Swing, 6:15: Album of Yesterday, 6:45: News, 7: Echoes From the Screen, 7:15: Joymakers, 7:30: Serenade, 8: News, 8:15: Shipyards Programme, 8:30: Shipyards Programme, 9: Rhythm, 9:30: Music, 9:45: Let's Waltz, 10:15: At Close of Day, 10:30: Sandy de Santis, 10:45: Anything Goes, 11.

CJOR—600 kc.

Morning—News, 8: Ridin' the Range, 8:15: Billy Browne, 8:30: Shut-In, 9: News, 9:15: Melodies, 9:30: The Southland, 9:45: Aloha Land, 10: Harmony in Color, 10:30: Pro-Rec on Parade, 11: Orchestra, News, 11:30, On With the Dance, 12: Afternoon—News, 12:30: Shall We Waltz, 12:45: Famous Voices, 1: Billy Browne's Brevities, 2: News, 2:25: Bands of the Day, 2:30: Tea Dance, 3: Master Singers, 3:30: Symphony, 4: Hollywood Headlines, 4:45: Carson Robinson, 5: Orchestra, 5:15: Curet, 5:45: Club 600, 6:15: Lost Empire, 6:45: The Children's Novelty, 7: Don Wilson, 7:30: Organ, 7:45: Salon Music, 8: News, 8:15: Fred Hill, 8:30: Basketball, 9:30: Orchestra, 10:30: Party Time, 11: News, 11:55.

Saturday Highlights

1:30 p.m.—Symphony Hour, CJVI.
2:30 p.m.—Musical Cocktail, CBR.
5:15 p.m.—Boston Pops, KJR.
5:30 p.m.—Swing Session, CJVI.
6:00 p.m.—Chicago Theatre of the Air, KOL.
6:00 p.m.—National Barn Dance, KOMO.
8:00 p.m.—Summer Serenade, CJVI.
8:00 p.m.—Red River Barn Dance CBR.
8:30 p.m.—Cavalcade of Familiar Melodi, CJVI.
8:30 p.m.—Abie's Irish Rose, KOMO.
9:00 p.m.—Your Hit Parade, KIRO.

CJVI Newscasts

8:00 a.m., 10:30 a.m., 12:30 p.m., 6:00 p.m., 10:30 p.m.

In addition, CJVI broadcasts a one-minute news resume every hour, on the hour, from 7 a.m. to 11 p.m.

B.B.C. broadcasts direct from London at 9 a.m. and 3:15 p.m. daily over CBR.

Sunday Radio Programmes

	CJVI—1480 kc.	CBR—1130 kc.	KIRO—710 kc.	KOMO—950 kc.	KJR—1000 kc.	KOL—1300 kc.
8:00 8:15 8:30 8:45		Rhapsody; African Trek	Church of the Air; Invitation to Learn	Rhapsody; Rhapsody; News; Dinning Sisters	Production Soldiers; John Beagle; Frank and Ernest	Radio League; News; Christian Science
9:00 9:15 9:30 9:45	News; Salvation Melodies	B.B.C. News; Neighborly News; Regt. Round-Up	Trans-Atlantic Call; Salt Lake Organ	News; Emma Otero; Gospel Hour	War Journal; Bible Prophecy	Detroit Bible Class; News; Fiesta of Song
10:00 10:15 10:30 10:45	Songs; Voice of Hope; News	Hello Children; Just Mary; String Quartette	Church of the Air; Reading for Fun; News	Rupert Hughes; Labor for Victory; That They Live	Unannounced; Church of People; War Information	News; Highway Romance; Canary Chorus
11:00 11:15 11:30 11:45	Christ Church	Old Country Mail; Anzac News Letter; Religious Period	Those We Love; News	Round Table; Westinghouse Prog.	Worship Hour	Pilgrim Hour
12:00 12:15 12:30 12:45	Christ Church; News; Concert Gems	Orchestra; Orchestra; Orchestra; Orchestra	Symphony; Symphony	Washington Report; Upton Close; Army Hour	Three Romeos; Wake Up, America	News; Music; Melodania
1:00 1:15 1:30 1:45	War Review; The Funnies	Orchestra; Church of the Air	Symphony; Symphony; Pause Refreshes	Gill Talks; News	Bible Studies; Gospel Hour; Voice of Farmer	Lutheran Hour; Lutheran Hour; Church of the Air
2:00 2:15 2:30 2:45		Things to Come; Today, Tomorrow	The Family Hour; News	Symphony	Remember; Steelmakers	Answering You; Answering You; Bulldog Drummond
3:00 3:15 3:30 3:45		Magic Carpet; Canadian in Britain; B.B.C. News	News; Dear John; Gene Autry	Catholic Hour; Fleetwood Lawson; Newsmakers	News; Romance; Lutheran Hour	Songs; News; Upton Close; Voice of Farmer
4:00 4:15 4:30 4:45	Melody; Today's Highlights	Music; Arthur Maheux; War Finance; Highlights	Newsreel; Sunday Shadows; Commandos	Jack Benny; Band Wagon	National Vespers; Serenade	Dr. F. B. Johnson; Stars and Stripes
5:00 5:15 5:30 5:45	Catholic Society; Christian Science; Songs	Symphonette; Symphonette; Week-End Review; Special Speaker	Corliss Archer; Corliss Archer; News; Love Notes, News	Bergen, McCarthy; One Man's Family	Gospel Clinic; Ed Tomlinson; Drew Pearson	American Forum; Gabriel Heatter
6:00 6:15 6:30 6:45	News; Norman Clothier; Sunshine Hour	Army Show; C.B.C. Music Hour; Familiar Music	Readers' Digest; Star Theatre	Merry-Go-Round; Familiar Music	Green Hornet; Inner Sanctum	Revival Hour
7:00 7:15 7:30 7:45	Voice Arts Studio; Richard Leibert; Christ Church	News; Concert; Concert	Take It or Leave It; Man Behind Gun	Hour of Charm; Jergens Journal; Chamber Music	Goodwill Hour	John B. Hughes; Ave Maria; Ave Maria; Rhythms
8:00 8:15 8:30 8:45	News	Radio Newsreel; Dances of Nations	Crime Doctor; Stop or Go; Stop or Go	Great Gildersleeve; Symphony Hour	Watch the World; Jimmy Fiddler; Quiz Kids	News; Science; Soldiers of Press; Wings Over Coast
9:00 9:15 9:30 9:45	Sign Off	Classics for Today; Vesper Hour	News; Dean Dickson; Music	This Is Your World	Dorothy Thompson; Captain Quiz; News; Radio Parade	News; Voice of Prophecy; Music
10:00 10:15 10:30 10:45		News; Organ; Prelude to Midnite; Prelude to Midnite	News; News; News	News; Singer; Lands of the Free; Lands of the Free	University Explorer; Round Table; Gospel Hour	Revival Hour
11:00 11:15 11:30 11:45			The Whistler; Easy Listening; News for Alaska		Shining Hour; Brides to Dreamland	

Sunday Highlights

11:30 a.m.—John Charles Thomas KOMO.
1:00 p.m.—Reading the Funnies CJVI.
1:30 p.m.—The Pause That Refreshes, KIRO.
2:00 p.m.—The Family Hour, KIRO.
3:00 p.m.—Teatime Musicale CBR
4:00 p.m.—Jack Benny Show, KOMO.
4:30 p.m.—Highlights for Today CJVI, CBR
5:00 p.m.—Chase & Sanborn Show KOMO.
6:00 p.m.—The Army Show, CBR
6:30 p.m.—Texaco Star Theatre KIRO.
8:00 p.m.—The Great Gildersleeve KOMO.

CRWX—930 kc.

Morning—Classical Gems, 8: News, 8:30: International Lesson, 9: Family Hour, 9:30: Church of Hollywood, 10:30: News, 10:45: First United Church, 11: Afternoon—Music for Sunday, 12:30: Badge of Honor, 12:45: Matinee in Rhythm, 1:15: Waltz Time, 2: Week-End News Summary, 2:15: Concert Miniature, 2:30: Frank and Ernest, 2:45: Music from Blighty, 3: Hawaiian Paradise, 3:15: Summertime, 3:30: Summertime, 3:45: Elmore Philpott, 4: Maybe It's Your Eyes, 4:15: News, 4:30: You Can't Do Business With Hitler, 4:45: National News, 7: Evensons, 7:15: News, 9: The Shadow, 9:30: News, 10: Serenade, 10:15: At Close of Day, 10:30: Lullaby Time, 10:45.

CJOR—600 kc.

Morning—News, 8:45: Alberta Bible Institute, 9: News, 9:30: Famous Voices, 9:45: God's Hour, 10: Concert Hall, 10:30: Metropolitan Tabernacle, 11: Afternoon—Blue Danube, 12:30: Apostolic Church, 1: King's Messenger, 1:15: Singing Strings, 1:30: Paul Fredericks, 1:45: Don Wilson, News, 2: Pacific Coast Mission, 2:15: Church of the Air, 2:45: Foursquare Gospel Lighthouse, 3:15: British Columbia Church of the Air, 3:44: Shall We Waltz, 4:15: Scandinavian Baptist Mission, 4:30: Gospel Messengers, 4:45: British-Israel Talk, 5:15: Sunday Song Service, 5:30: World Fellowship Hour, 5:45: Symphony, 6: News, 7: Keyboard Canvass, 7:15: Christ Church Cathedral, 7:30: News, 9: Charlie Chan, 9:15: Norman Cloutier, 9:30: News, 10.

A visitor was entering a museum when he was stopped by the new doorkeeper.

"Pardon me, sir," he said, "but you must leave your umbrella here."

"But I have no umbrella," replied the man in surprise.

"Then I'm afraid you must go and get one," said the doorkeeper firmly. "That notice says that all umbrellas must be left at the door."

FAMOUS PLAYERS THEATRES

ENDS TODAY At 12:37, 2:48, 5:00, 7:10, 9:21

The Capitol Laughingly Presents

BOB HOPE DOROTHY LAMOUR

"THEY GOT ME COVERED"

Extra! MARCH OF TIME "IN FASCIST SPAIN"

COLORED CARTOON

Capitol

STARTS MONDAY

Spencer TRACY Katharine HEPBURN

Keeper of the Flame

Capitol These Two Are Dynamite Together

TODAY AND MONDAY

Your Favorite Comedian in All the Thrills of the Famous T.T. Races

GEORGE Formby With FLORENCE DESMOND in "NO LIMIT"

EXTRA Germany's Geopolitics "PLANS FOR DESTRUCTION" "THE UNBEARABLE BEAR"—Cartoon

DOMINION

ENDS TODAY! — At 1:12, 4:00, 6:48, 9:36

Thrills in Technicolor!

Tyrone POWER Maureen O'HARA

in Rafael Sabatini's THE BLACK SWAN

PLUS: Action! Thrills! "Cadets on Parade" With Freddy Bartholomew

ATLAS

AT BOTH THEATRES

Plaza ODEON Oak Bay

STARTS AT ENTIRELY CANADIAN OWNED & OPERATED STARTS AT

12:58, 3:46, 6:34, 9:22 ENDS TODAY 2:35, 5:23, 8:11

The Scarlet Pimpernel starring Leslie HOWARD Merle OBERON with RAYMOND MASSEY NIGEL BRUCE

ADDED FEATURE It's still their funniest! Stan LAUREL ★ Oliver HARDY "PACK UP YOUR TROUBLES!"

20c Till 1 P.M. Tax Inc.

OAK BAY Continuous Today, 1 P.M.

ENDS TODAY RIO 12:00-2:00 15c 20c 2:00-5:00 KIDDIES 10c

JANE WITHERS In "THE MAD MARTINDALES"

EXTRA ZANE GREY'S "LONE STAR RANGER"

CHAPTER No. 8 "RED BARRY"

ENDS TODAY!

★ HAPPY MUSICAL! GAGS AND GALS! RED SKELTON ★ ANN SOTHERN "PANAMA HATTIE"

★ AUSTRALIA'S ROBIN HOOD! BRIAN AHERNE ★ VICTOR McLAGLEN JUNE LANG "CAPTAIN FURY"

YORK 15c 1-2 Bal. Even. 20c 2-4 25c All Taxes Included!

MONDAY! HUMAN COMEDY! HILARIOUS LIFE WITH FATHER!

FREDRIC MARCH MARTHA SCOTT in "ONE FOOT IN HEAVEN"

JAMES HILTON LOVE STORY OF THE LONDON WE KNOW!

★ VIVIEN LEIGH ★ ROBERT TAYLOR "WATERLOO BRIDGE" LUCILLE WATSON VIRGINIA FIELD

CADET LAST TIMES TODAY TWO SWELL PICTURES AT ONE SMALL PRICE

"WHISTLING IN DIXIE" RED SKELTON ANN RUTHERFORD

PLUS — "MRS. WIGGS OF THE CABBAGE PATCH" Fay Bainter — Carolyn Lee — Hugh Herbert

ADDED — POPULAR SCIENCE — CARTOON

Evenings at 6:30 and 8:00 — Matinee Saturday at 2 P.M. (Not Continuous)

DANCE REVUE

PRESENTED BY Florence Clough Dance Academy

A Cavalcade of Beauty, Color and Rhythm

DANCES OF ALL TYPES IN A PROGRAMME OF SPARKLING ENTERTAINMENT

Under the Distinguished Patronage of His Honor the Lieutenant-Governor and Mrs. Woodward and His Worship the Mayor and Mrs. McGavin

ROYAL—Monday, May 31, 8 P.M.

Proceeds in Aid of Queen Alexandra Solarium for Crippled Children Tickets at Fletcher Bros.—$1.50 and $1.00

In a crowded street car, a very thin lady was greatly discomfited by the pressure of an extremely fat lady who sat next to her.

Turning to her other neighbor, the thin lady remarked: "They really should charge by weight."

To which the fat lady replied: "But if they did, dearie, they couldn't afford to stop for some people."

At the Theatres

Dominion Presents Musical Attraction

Join this army of star-sparkling entertainers . . . in a tune-filled laugh-packed hit of hits! Ann Miller, scintillating dancing star, comes to the Dominion Theatre Sunday night for the midnight show in a racy new radio romance, Columbia's "Reveille With Beverly."

Based upon the sensational army camp favorite, the "Reveille With Beverly" programme heard in the early morning hours, the new film brings to the screen such musical numbers as "One o'Clock Jump," "The Big Noise From Winnetka," "South Rampart Street Parade," "Cielito Lindo," "Cow-Cowboogie," and "Take the A Train."

Charles Barton directed.

Famed Stars Appear In Thrilling Drama

M.-G.-M.'s "Keeper of the Flame," coming to the Capitol Theatre on Monday and starring Spencer Tracy and Katharine Hepburn, is a deeply significant story of contemporary American life. The drama presents Tracy as a newspaperman sent to cover the funeral of one of America's most beloved figures, a man who had been a hero, patriot and philanthropist. Miss Hepburn is cast as the dead man's wife. Suspicious circumstances surrounding the death of the hero prompts Tracy to investigate further into his life. His discoveries give the film a suspenseful and dramatic ending. "Keeper of the Flame" brings Tracy and Miss Hepburn together for the first time since hilarious "Woman of the Year."

Will Repeat Comedy

"Aunt Minnie From Minnesota," a three-act comedy, being such a huge success Thursday and Friday evenings, is being repeated again tonight in the Belmont United Church Hall, in order to accommodate all those who were unable to see it before.

DOMINION THEATRE When Monty Banks, director of A.B.F.D.'s "No Limit!" the film starring George Formby and Florence Desmond, now showing at the Dominion Theatre, wanted a crowd for a scene in the picture which was being shot on the Isle of Man, he just cupped his hands together and shouted "Hi!" This, needless to say, attracted all the attention he wanted—and got his crowd!

CAPITOL THEATRE A fashionable Washington, D.C., beauty salon provides a "front" for Axis saboteurs in Samuel Goldwyn's "They Got Me Covered," and R.K.O. Radio comedy hit, starring Bob Hope and Dorothy Lamour, which ends tonight at the Capitol Theatre. The hilarious action takes place in Moscow, New York and Washington, D.C.

CADET THEATRE Red Skelton does plenty of suspecting, gets himself and Ann Rutherford into thrilling and hilarious predicaments, and solves a murder mystery amid howls of mirth in "Whistling in Dixie," which ends tonight at the Cadet Theatre.

ATLAS THEATRE Tyrone Power and Maureen O'Hara are romantically teamed for the first time in 20th Century-Fox's Technicolor film version of Rafael Sabatini's great adventure story of the sea, "The Black Swan," which ends tonight at the Atlas Theatre. A strong cast is featured, including Laird Cregar, Thomas Mitchell, George Sanders and many others.

Amusements

On the Screen

Atlas — Tyrone Power and Maureen O'Hara in "The Black Swan."

Cadet — "Whistling in the Dark," with Red Skelton and Ann Rutherford.

Capitol—Bob Hope and Dorothy Lamour in "They Got Me Covered."

Dominion — George Formby

Oak Bay and Plaza—Leslie Howard and Merle Oberon in "The Scarlet Pimpernel."

Rio—Jane Withers and Alan Mowbray in "The Mad Martindales."

York—Red Skelton and Ann Sothern in "Panama Hattie."

OAK BAY AND PLAZA THEATRES In the Laurel and Hardy feature, "Pack Up Your Troubles," which ends tonight at the Oak Bay and Plaza Theatres, Hardy considers himself too fat to volunteer. Laurel opines he would be unable to fight properly if he had to think about his pal's hefty condition. Pretending to have but one arm, they try to outsmart an army recruiting sergeant, but their trickery is discovered. "Scarlet Pimpernel," with Leslie Howard, is the first feature on this programme.

YORK THEATRE "Panama Hattie" and company, which ends tonight at the York Theatre, are on their merry musical way through Panama and not a spy is safe. Nor a grouch! Starring Ann Sothern and Red Skelton, this Metro-Goldwyn-Mayer version of the Broadway production is fast-moving at all times, offers new and hummable tunes and is also funny enough to entertain the worst grouch you know.

RIO THEATRE "The Mad Martindales," starring Jane Withers, Alan Mowbray and Marjorie, which ends tonight at the Rio Theatre, are a family whose financial condition is decidedly shady. Mowbray, the father, has decided to disappear in the hope of discovering a buyer for the family art treasures. The daughters are having boy friend troubles. In his absence Jane and her moon-struck sister, Marjorie, work out a solution that not only doesn't solve matters, but makes them decidedly worse—building for the hilarious climax.

USUAL PRICES AT 12:01

Big SUNDAY MIDNIGHT Show!

IT'S TIME TO GET UP . . . GET "HEP" AND GET HOT!

ANN MILLER BOB CROSBY AND HIS BAND FREDDIE SLACK AND HIS BAND with ELLA MAE MORSE DUKE ELLINGTON AND HIS BAND COUNT BASIE AND HIS BAND FRANK SINATRA MILLS BROS. THE RADIO ROGUES

REVEILLE WITH BEVERLY with William Wright Larry Parks

DOMINION

DANCING MELODY LANE

1214-16 GOVERNMENT (Street Floor) Featuring Music by World-Famous Orchestras Private Dances Arranged For Phone E 4830 From 8:30 P.M. 25c Each

FLASH!

"AUNT MINNIE FROM MINNESOTA" Will Be Presented Again Saturday 8 P.M. to Accommodate Extra Large Audience BELMONT UNITED CHURCH Admission, 35c

What Today Means

GEMINI

If May 22 is your birthday the best hours for you on this date will be from 10:45 a.m. to 12:45 p.m., from 2:45 to 4:45 p.m. and from 8:45 to 10:45 p.m. The danger periods will be from 8:45 to 10:45 a.m.; from 6:45 to 8:45 p.m. and from 10:45 p.m. until midnight.

If you get any pleasure out of feeling depressed make it a point to look on the dark side of things on May 22 instead of thinking of the good things which are liable to occur to make life bright and well worth living. Conditions make it advisable for you not to be too easily influenced by vague rumors or the surmises of poorly informed people, for guesswork will be one of the favorite pastimes of those fond of hearing the sound of their own voices. Married and engaged couples, and those expecting to become formally betrothed soon, might do well to realize that "pride is at the bottom of all great mistakes" and that an excess of false pride often makes people unreasonably stubborn.

If you are a woman and May 22 is your birthday, you probably possess a remarkable amount of patience, moral courage and perseverance. You are apt to be happiest when occupied in doing something worth while, so if your domestic duties do not keep you busy you should try to maintain some outside interests. Should you have occasion to develop your money-making proclivities, you ought to get very gratifying results, especially if you engage in some commercial pursuit. You have, perhaps, an unusual amount of tact when it comes to directing the activities of others. As an interior decorator, playwright, fiction writer, news reporter, literary agent, actress, broker, demonstrator, artist, musician, singer, teacher or government employee, your results are likely to surpass your expectations. An unlimited capacity to love should enable you to make some man a splendid wife.

The child born on May 22 often is blessed with an exceptionally good memory, a splendid personality and a fine disposition. Any tendency this youngster displays for acquiring a worthwhile hobby should be encouraged. The Gemini child usually has a latent talent which, if discovered in time, may lead him to embark on a most successful career.

If you are a man and May 22 is your natal day, never permit yourself to get an exaggerated opinion of your importance and always remember that there always is something new to learn. As a physician, jurist, theologian, politician, soldier, sailor, aviator, manufacturer, scientist, sales representative, actor, author, journalist, or in some artistic activity, you may achieve fame and fortune.

(The Bell Syndicate, Inc.)

In Martinique in the past 300 years there have been thirty-three hurricanes, seven earthquakes, eleven tidal waves, two famines and one drought.

Mayor Not Jittery Now Over Defences

MONTREAL, May 21 (CP)—Canada's West Coast is fully prepared for any type of assault Japan can make, Mayor J. W. Cornett, of Vancouver, said today.

En route to Ottawa for a conference of Canadian mayors, Mr. Cornett said in an interview that he was "a little bit jittery" about defences there a year ago "but now things are different; we are fully prepared to meet any emergency."

Mayor Cornett, who owns a shoe store in Vancouver, said one of the objects of his trip was to try to ease a shortage of men's shoes which he said was becoming acute in the West. The shortage did not apply to women's shoes, he added.

He said he was proud of Vancouver's air raid precautions set-up and equally proud of the city's reputation as a ship-producing centre that was turning out four merchant ships every fourteen days.

Hope to Produce Thousand Large Bombers a Month

WASHINGTON, May 21 (AP)—A monthly production of more than 1,000 four-engined bombers in the United States one year from now was indicated today by Charles E. Wilson, executive vice-chairman of the War Production Board, in outlining a "tremendously accelerated" aircraft programme.

More than 500 heavy bombers were produced in April, which was four times the number produced in April, 1942. Wilson said at a press conference that production schedules by April next year call for output at a monthly rate "eight times greater than the same month in 1942."

Dehydrated foods save from 35 to 75 per cent of shipping space.

Spencer's

STORE HOURS: 9 A.M. Till 5 P.M. Wednesday, 9 A.M. Till 1 P.M.

For Your Year-Round Loveliness We Present Our New

Imported All-Wool Topcoats

Tailored by HURLINGHAM

As Sketched

35.00

Soft, beautiful all-wool fleeces woven in England, then tailored here in Canada by incomparable Hurlingham. Styled simply to bring out the true beauty of fabric and line . . . with splendid shoulder lines, roomy vented back, deep welted seams, spacious slash pockets. Fully satin lined.

Choose one now to give your wardrobe a new and lasting loveliness. Pick from sand beige or blue grey herringbone weave fleeces. Sizes 12 to 20.

Many other rich, colorful imported tweeds in this same price range. All sizes.

—Fashion Floor

Sunny Seersuckers

3.50

Crisp, gay seersucker frocks, bright as all the sunny outdoors! Splashed with rosy strawberries, flowers, stripes on basic pastel shades. Four styles to choose from, including shortwaist and soft waistband models. Easy as a ribbon to keep clean . . . no ironing required. Have several for 'round home, on the beaches, camping. Sizes 14 to 20.

—Womenwear, 1st Floor

For the 24th You'll Need

SLACKS

3.69

Hard wearing, shine-resisting wool alpine slacks, neatly tailored in the new tapered style. Two slash pockets, zip at the side. Choose in green, air force, navy, black. Sizes 14 to 22.

—Womenwear, 1st Floor

With Your Slacks, Suit, Skirts Wear

Spun Silk Blouses

1.98

Crisp, tailored blouses, so immaculately styled they'll keep you cool and fresh looking all through the hot Summer days. Short sleeves, tuck-in and one pocket. Choose two or three to wear with everything. They're washable. Gold, crimson, rose, beige, azure, cocoa, tan. Sizes 14 to 20.

—Blouses, 1st Floor

Just for Fun! On the 24th

GIRLS' WOOL ALPINE SLACKS

3.59

Smooth fitting . . . well-made . . . wool alpine slacks for months of hard wear. With two pockets, zip fastening. In navy or powder blue. Sizes 8 to 14x.

BEDFORD CORD BIB OVERALLS

1.39

Strong Bedford cord overalls with bib and pockets. Wear and wash well. Green, wine and blue. Sizes 4, 5 and 6 years.

FINE STRIPED COTTON SWEATERS

79c

Perfect mates for their slacks, shorts, skirts. Choose several to fill all their needs! Just a dunk in the washing machine keeps them fresh. Many smart stripes. Sizes 2 to 10 years.

COTTON FROCKS

1.69 to 6.98

Just hundreds and hundreds of the prettiest dresses to choose from in our Children's Department. In chambrays, seersucker, English cottons, ginghams, stripes, florals, plaids, dots . . . every one delightfully young to wear. Sizes 3 to 14x.

GIRLS' BATHING SUITS

99c to 3.95

Both bathing and play suits gaily patterned on fabrics that will stand endless wear at home and on sandy beaches. Sizes 2 to 14x.

—Children's Wear, 1st Floor

TODAY'S SPECIAL LUNCHEON

ROAST YOUNG TURKEY

60c

Dining-Room, 3rd Floor 11:30 to 2:30

DAVID SPENCER LIMITED

SECOND NEWS SECTION

The Daily Colonist.

(ESTABLISHED 1858)

SECOND NEWS SECTION

NO. 137—EIGHTY-FIFTH YEAR — VICTORIA, BRITISH COLUMBIA, SATURDAY, MAY 22, 1943

Glancing Over Sport—

By JOE DELAHUNTY

THE DAY'S ROUNDUP

Your columnist was in the bleachers in the Arcade Bowling Alleys last night and watched the boys playing in "pot games." Every man who stepped towards the foul line had a different style. You could take them all and describe their approach, their expressions as the ball left their hands and their reaction when the contacts were made at the pits . . . I watched Bob Kemple make three strikes in succession, and bowlers like Norris, Lawson, Lindquist, Barr, Angus, Stokes, the Quinn brothers (Johnny and Alex), Elwood, St. Martin, Patterson, Templeton, Coates, Sturken, Nunn, Bilsborough, and several others hitting the maples like nobody's business . . . Harry Moulton was assisting Charlie Chislett and Art Porter, co-owners, in handling the crowd and did a good job . . . Art Mawer, of the Gorge Hotel, was present and passed along the championship trophies and other awards to the ten-pinners in the Senior City and Commercial Leagues. He made a short and snappy speech, which the boys liked, and then said: "You fellows are down here for an enjoyable time and I know that you are going to have one, for the men in charge of these alleys always see that you do on such an occasion" . . . Well, we will jump from the bowling alleys all the way to Madison Square Garden, where Bob Montgomery stalked his foe, Beau Jack, another colored boy, and finally wound up with the world's lightweight boxing championship. Chatted to "Posie," the best known shoe-shiner in the city yesterday and he said: "If I had bet on that fight I would have lost, for I would have placed my dough on the line for Mr. Jack. I figured he was going to win after a tough battle."

FROM HERE AND THERE

Pitching and more pitching is one of the big needs of the Eagles' ball club at the present time in the local pennant chase. Until they can locate a few chuckers who can dish up a variety of curves and, at the same time, display some control, the feathered tribe will continue to find the road to victory tough. At the park last night the airmen took to the offerings dished up by the Eagles' mound corps and smacked them all over the lot. . . . The management could strengthen the backstopping end of the team by putting young Garnet behind the plate and leave him there, for he is a smart receiver and not an outfielder . . . Reg Clarkson, young third sacker, and one of the city's most versatile athletes, looks like a ball player. He made two great stabs at liners going at lightning speed . . . Play got under way in the women's softball division last evening and Bob Whyte's leading hurler, Florence Kennedy, started the season in sensational style, hurling a no-hit, no-run game for the Adverts against Hudson's Bay at Victoria West Park. The only runner to get to first base received a life on an error in the fourth inning. By the way, the final score was 18-0. . . . Members of the Seniors' Northwest Golf Association learned with regret of the death of Admiral H. A. Wiley, Washington, D.C., at Palm Beach recently. The veteran American shotmaker was a charter member of the organization, which he joined twenty odd years ago. He played in several of the tournaments, and one year his partner in the qualifying round was the late Justice F. B. Gregory. . . . Last night's guest in the press box at the ball game, if you want to call it that, was none other than Ernie Todd, one of the city's most ardent fans. When the schedule started, Mr. Todd put up a $50 war bond which goes to the player stealing the most bases during the campaign.

ODDS AND ENDS

Remember when Victoria won the professional ball pennant in the old Northwestern League and they played their games at the stadium where the Crystal Garden now stands? That was back in 1921 and they beat out Yakima in the play-offs for the flag. The club had a fighting manager in Bill Leard; he threw more punches than he ever pulled. Leard was always in hot water with the umpires, would scream back at the fans when he was coaching at first or third, but, at the same time, he won the championship by his fiery methods. Let's glance over the line-up in those days: Lee Dempsey was at first; Bill Leard, second; Carter Elliott covered the short patch and Jimmy Church looked after third. In the outer garden were Lee Handley in left, Carl Zienke in centre and Toots Brown in right. Grover Land, formerly with the Chicago Cubs, was the regular catcher, with "Nosey" Cunningham second string receiver, while Harry Morton was ace of the mound brigade . . . Sam Lo Presti, goalie for the Chicago Black Hawks in the N.H.L., got his baptism in this war the tough way. He was forty-three days drifting around the wide open ocean when his ship was torpedoed. When rescued, along with several of his mates, Sam had lost something like sixty pounds . . . Lieut. Doug Willard, former Victoria "rep" Rugby star and prominent in track and field circles a few years ago, has already started off on his second trip overseas. Doug Willard first crossed the Atlantic with the Canadian Scottish, then returned to Canada and eventually graduated from Gordon Head . . . Chalk up another victory for Count Fleet to-

Eight Going in The King's Plate

Three Horses Attracting Great Deal of Attention From Fans

TORONTO, May 21 (CP).—Out of a total of forty-five nominees, only eight horses are scheduled to enter the gate tomorrow for the eighty-fourth running of the King's Plate at Woodbine Race Track. And of the eight, only three horses seem to be attracting the following of the fans to any considerable degree.

Arbor Vita, Willie Morrissey's colt which will be ridden by Tommy Aimers, is drawing the most attention, and on past performances stands a good chance to beat out the other two favorites, Gallant Foe from Jim Heffering's Riverdale stable, and Tulachmore, who is carrying Bill MacDonald's colors.

Last year the colt beat out Gallant Foe in the six-furlong Claredon Feature at Thorncliffe and collared the Orpen Feature at Dufferin from Tulachmore by almost two lengths. In the other big Canadian juveniles' heat, the Coronation, Arbor Vita finished a close second to Harry Hatch's Grandpal.

Grandpal will carry the Hatch colors in the Plate event tomorrow along with Sweepgold. The Hatch stable is the only one to be represented by more than one animal. Col. R. S. McLaughlin's hopes of having a multiple entry faded one by one as first Raglan, then Tailpat, Astronomer and Gyntaf came down with colds.

Pacific Isle from Walter Northgrave's string and Mrs. R. E. Webster's Grey Syngo may prove to be the dark horses of the race, for both have been running well in practice heats. Poor condition of the track may work in favor of these entries. Little has been heard about Paolita, Charlie Hemstead's hope, but reports from the track are that it is not proving as fast as the other seven starters.

So far, Grey Syngo still is without a rider and is the only horse in this position. Pat Remillard will handle Paolita, Henry Palaez will mount Gallant Foe, Denny Birley will ride Pacific Isle and Frankie Mann will guide Tulachmore. The Hatch pair, Sweepgold and Grandpal, will be ridden by Karl Horvath and Al Shelhamer.

Barring scratches, that's the way they'll go to the post, and the time for the event has been set at 3:30 p.m., C.D.T.

OFFICIAL FIELD IS RELEASED

Following is the official field announced by officials of the Ontario Jockey Club. Acceptances closed today.

Horses, owners and riders:

Paolita (Charlie Hemstead), Pat Remillard.

Gallant Foe (Jim Heffering), Henry Palaez.

Grey Syngo (Mrs. R. E. Webster), unnamed.

Tulachmore (Bill MacDonald), Frankie Mann.

Arbor Vita (W. F. Morrissey), Tommy Aimers.

Pacific Isle (Walter Northgrave), Denny Birley.

Sweepgold (Harry Hatch), Karl Horvath.

Grandpal (Harry Hatch), Al Shelhamer.

day in the Withers mile at Belmont Park. The flying son of the 1928 Kentucky Derby winner, Reigh Count, is expected to breeze to the judges' stand in front by a comfortable margin over his nearest rival. His pet jockey, Johnny Longden, will be up again . . . Lou Novikoff has finally agreed to play ball for P. K. Wrigley at a salary increase. Why shouldn't the heavy-hitting Russian get more dough, for, after all, the chewing gum magnate dished out a "hundred grand" for the organization of a girls' professional softball league?

Angels Win With Ease

Defeat Hollywood In Coast League

(By The Associated Press)

Los Angeles, which lost to Hollywood on Thursday after breaking the Coast Baseball League record for consecutive victories by winning twenty games without a defeat, stepped back into the win column by conquering the Stars, 8-4.

Johnny Dickshot, of Hollywood, and Andy Pafko, of the Angels, each hit two homers, Dickshot extending his row of consecutive hit games to thirty-three.

A ninth-inning Oakland error gave San Francisco its third straight victory over the Oaks, this one 6-5. Portland bunched three runs in the eighth inning to defeat Seattle, 6-5.

Backing up Bud Byerly's seven-hit pitching with a fourteen-hit batting attack against two southpaw pitchers, Sacramento scored its third straight victory over San Diego Padres, 8-2, in a twilight league game.

		R.	H.	E.
Hollywood	000 003 001—4	7	4
Los Angeles	100 100 42x—8	11	1

Batteries—Root and Younkers; Phipps, Mooty (6), Maker (8) and Land.

		R.	H.	E.
Oakland	001 020 002—5	14	1
San Francisco	040 000 002—6	16	0

Batteries—Debiasi, Kittle (3), Kleinke (8) Chelini (9) and B. Raimondi; Epperly, Joyce (9) and Sprinz.

		R.	H.	E.
Seattle	010 110 101—5	10	2
Portland	100 010 031—6	12	6

Batteries—Elliott, Johnson (8), Speece (9) and Sueme; Wilson, Pierretti (8), Cook (9) and Adams.

		R.	H.	E.
Sacramento	000 401 003—8	15	0
San Diego	010 100 000—2	7	1

Batteries—Byerly and Petersen; Olson, Johnson (6) and Salkeld.

Baseball's Big Six

(By The Associated Press)

BATTING

The three leading batters in each league follow:

	G	AB	R	H	Pct.
Stephens, Browns	18	66	11	24	.364
Frey, Reds	24	97	13	34	.351
Higgins, Tigers	23	84	8	29	.345
McCarthy, Braves	22	83	11	20	.341
F. McCormick, Reds	25	100	8	34	.340
Herman, Dodgers	27	97	14	33	.340
Moses, White Sox	19	69	8	23	.334

RUNS BATTED IN

National League—Herman, Dodgers, 30.

American League—Spence, Senators, 18.

HOME RUNS

National League—Ott and Maynard, Giants; Litwhiler, Phillies, 4.

American League—Keller, Yankees, 4.

BELIEVE IT OR NOT . . . By Ripley

EXPLANATION TO YESTERDAY'S CARTOON

Most Curious Calendar—The most curious of all calendars is the quippographical almanac of the Peruvian Incas, in which the dates are represented by knots (quippos). The calendar is strangely accurate considering the confusing plenitude of knots. The dates are included in the strange knotty combinations and interrelations. The writers of the knot characters were known as Quippa Camayu (knotmakers).

Please address all queries to Cartoonist Ripley, c/o King Features, New York City, N.Y.

Will See Action in Today's Ball Fixtures

HARRY BARBER (Navy)

PERCY SWITCH (R.C.A.F.)

BILL PRIOR (Army)

WELL-KNOWN local diamond pastimers who will see action in today's double bill at Royal Athletic Park. The matinee attraction at the Caledonia Avenue ball lot will bring together the Royal Canadian Air Force and the Army, with the winner moving into second place. Flyers trounced the Eagles, 18-3 last night, while the soldiers turned back the sailors, 8-2, last Wednesday. The nightcap fixture will see the league-leading and unbeaten V.M.D. squad pitted against the Navy, 1942 finalists. Sailors gave the defending champions quite a battle in the opener two weeks ago before dropping an 8-6 verdict, and hope to reverse the decision tonight. Jimmy Dumeah, ace right-hander, who stopped the V.M.D. a few times last year, will probably go to the slab for the bluejackets. Afternoon game is billed for 3:30 o'clock, with the nightcap set for 6:15 o'clock.

Flyers Hand Eagles 18-3 Shellacking

Birdmen Turn In Shaky Exhibition—Two Important Fixtures Today

PENNANT RACE

	P.	W.	L.	Pct.
V.M.D.	4	4	0	1.000
Navy	4	2	2	.500
Army	4	2	2	.500
R.C.A.F.	4	2	2	.500
Eagles	4	0	4	.000

Last night's score:

R.C.A.F. 18, Eagles 3.

Today's games:

3:30—R.C.A.F. vs. Army, Royal Athletic Park.

6:15—Navy vs. V.M.D., Royal Athletic Park.

Taking to the weak, ineffective hurling of the Eagles like a duck taking to water, Royal Canadian Air Force baseballers last night handed the birdmen an 18-3 shellacking, their worst in a long time, in a McGavin Cup ball fixture at Royal Athletic Park.

Flyers found the pitching to their liking and certainly had a big night with the willow. They pounded out a total of nineteen base hits, with a number of their players fattening their batting averages at the expense of the cellar occupants.

Royal Canadian Air Force scored in seven of the eight innings played, with a four-run assault in the sixth session topping their scoring spree.

While the flyers were rapping the ball to all corners of the lot and getting extra bases and help from costly miscues by the opposition, Garry Ray, their ace right-hander, was holding the Eagles to five scattered hits. The R.C.A.F. flinger turned in one of his best games of the season and retired nine via the strike-out route.

Manager George Syrotuck, most worried pilot in the senior circuit, sent Stoltz, a newcomer, to the hillock in the first inning. The youngster probably did his best, but he looked as green as the grass on the infield at the Caledonia Avenue ballyard. After giving up three hits and having six runs chalked against him he was yanked in favor of Bill Arts.

Eagles' relief flinger fared badly. He was hit freely and given wobbly support by his clubmates in their worst exhibition of the season. Arts was nicked for a total of sixteen hits and had twelve counters marked up against him.

Jimmy Lowe, third sacker, punched out four hits out of five trips to the plate to top the flyers' offensive, while Jack Stratton, Eagles' fly shagger, poked out two for three.

TWO IMPORTANT BALL GAMES CARDED TODAY

Two important McGavin Cup baseball fixtures will be played today at Royal Athletic Park. In the matinee game Royal Canadian Air Force and Army, winners in their last starts, will meet, while in the nightcap the league-leading V.M.D. nine will battle the Navy. Afternoon game is set for 3:30 o'clock, and the evening contest for 6:15 o'clock.

BOX SCORE

R.C.A.F.	AB	R	H	PO	A	E
Gunn, cf	5	1	2	2	0	0
Lowe, 3b	5	4	4	1	2	0
Parent, ss	3	2	3	4	2	0
Switch, c	6	1	2	9	0	0
McBride, 1b	5	0	1	5	1	0
Forster, 2b	5	2	2	3	1	0
McDonald, lf	5	2	3	1	0	0
Chandler, rf	3	1	0	0	0	0
Hennenfent, rf	3	1	1	0	0	0
Ray, p	3	4	1	0	1	1
Totals	45	18	19	24	7	1

Eagles	AB	R	H	PO	A	E
Clarkson, 3b	4	1	0	4	0	0
Bacon, 2b	3	1	0	3	1	0
Stratton, lf	3	1	2	2	1	0
Hodges, ss	4	0	1	3	3	2
Harper, c	1	0	0	1	1	0
Ricketts, c	0	0	0	0	0	0
Symes, 1b	3	0	1	2	0	0
B. Syrotuck, cf	4	0	1	3	0	1
Garnet, rf	3	0	0	2	0	1
Bridgewood, c	3	0	0	5	1	3
Stoltz, p	0	0	0	0	0	0
Arts, p	2	0	0	0	3	0
Totals	30	3	5	24	8	7

Score by innings:

R.C.A.F.	232 094 11—18	
Eagles	000 001 02— 3	

Summary—Three-base hits, Gunn; two-base hit, Heffenfent; sacrifice hit, Gunn; stolen bases, Lowe (2), Parent, Forster, McDonald (3), Ray, Clarkson; struck out, by Stoltz 1, by Arts 8, by Ray 9; bases on balls, off Stoltz 4, off Arts 1, off Ray 4; hit by pitcher, Arts by Ray; passed balls, Ricketts (1), Switch (1); wild pitch, Arts (2); double play, Lowe to Forster; left on bases, R.C.A.F. 9, Eagles 6; hits, off Stoltz, 3 and 6 runs in 1 inning; hits off Arts, 16 and 12 runs in 7 innings; losing pitcher, Stoltz.

Umpires, Galloway and Restell. Time of game, 2.05.

Detroit in 2-1 Victory

Nose Out Boston In Long Fixture

DETROIT, May 21 (AP).—Detroit Tigers, playing their seventh extra-inning game of the season, pushed home a run in the thirteenth frame today to defeat Boston Red Sox, 2-1, in the opener of a four-game American League series.

Two walks, a single and a passed ball produced the Boston run in the first. Dick Wakefield and Ned Harris put together doubles for Detroit's run in the fourth.

The game was notable in that the Tigers sent up a pinch-hitter in the ninth frame for Rudy York, their big slugger. Rip Radcliff replaced Big Rudy, was passed intentionally and finished out the game at first base.

		R.	H.	E.
Boston	100 000 000 000 0—1	9	1
Detroit	000 100 000 000 1—2	7	0

Batteries—Hughson and Partee; Newmouser and Richards.

WHITE SOX SCORE VICTORY

CHICAGO, May 21 (AP).—It took Johnny Humphries just one hour and twenty-nine minutes to pitch a three-hitter tonight while the White Sox defeated Washington Senators 1-0, before a crowd of 8,567.

The Sox made their only run off Dutch Leonard in the fifth inning when Humphries himself doubled and scored when Rookie Thurman Tucker singled.

In winning their sixth game in their last eight starts, the Sox rapped Leonard for nine blows in seven innings before he retired for a pinch-hitter. Milt Haefner finished on the mound.

		R.	H.	E.
Washington	000 000 000—0	3	1
Chicago	000 010 00x—1	9	0

Batteries—Leonard, Haefner (8) and Early; Humphries and Turner.

NIGGELING TWIRLS NEAT GAME

ST. LOUIS, May 21 (AP).—Veteran Johnny Niggeling's two-hit hurling went for nought tonight as Philadelphia Athletics capitalized on an error in the ninth inning to defeat St. Louis Browns, 2-1, in the first nocturnal game of the season at Sportsman's Park.

		R.	H.	E.
Philadelphia	000 000 002—2	2	0
St. Louis	000 000 010—1	6	1

Batteries—Arnstzen and Swift; Niggeling and Ferrell.

BOXLA WORKOUT SET

A workout of the Victoria Dodgers lacrosse team will be held tomorrow morning at Beacon Hill Park in the box near the cricket pitch at 11 o'clock. All players and others interested in playing senior lacrosse this season are asked to attend.

Razz Wins Handicap

California Horse Calgary Winner

CALGARY, May 21 (CP).—Razz, a recent winner at Bay Meadows, Cal., took the decision in the Caledonia Claiming Handicap, fifth and feature event at Victoria Park today. The winner is owned by H. A. Vance, of San Mateo, Cal., and was ridden by Jockey R. Diaz. Maid of Broxa and Mickey's Best ran second and third, respectively.

Dr. Dora, two-year-old daughter of Dr. Joe and Some Dora, equaled the track record of :32 2-5 for the three-furlong sprint when she won the third race. She also paid $14, top price of the programme. In this event the eye-in-the-sky photo showed Shaganappy and Galline finishing a dead heat for place.

Results follow:

FIRST RACE—Purse, $250, claiming, for four-year-olds and up, about five furlongs, maidens and winners of one race, three-... Electric Heels (R. McGahan) $3.50 $3.70 $4.50; Some Wind (J. Burwright) $5.70 $4.50; Pine Thing (E. Rol) $6.35. Time, 1.01 2-5. Also ran: Buddie Nep, Nozarun, Never Lady, Star Oasis, Somers Pebble.

SECOND RACE—Purse, $250, claiming, for maidens and winners of one race, about five furlongs: Lorelei D. (R. Summers) $4.95 $2.90 $2.75; Plucky Jake (A. Haller) $2.70 $2.70; Queen Jean (O. Gedler) $7.95. Time, 1.01 1-5. Also ran: Jackie's Girl, Somer Holiday, Pagan Royal, Just Ruth. Daily double, $14.60.

THIRD RACE—Purse, $250, for maiden two-year-olds, about five furlongs: Dr. Dora (M. Griffin) $14.00 $4.90 $3.90; *Shaganappy (J. Sivewright) $4.10 $3.30; *Galline (G. L. Smith) $2.55 $2.55. *Dead heat for place. Time, :35 2-5. Also ran: Double or Nothing, Sonny Rock, Edmonton, Gossiper, Dry Marsh.

FOURTH RACE—Purse, $250, claiming, for three-year-olds and up, six and one-half furlongs: Avondale King (J. Kelly) $6.90 $4.30 $3.35; Prince-Pagan (F. Solomon) $5.00 $3.50; Even Trade (R. Diaz) $4.40. Time, 1.22 4-5. Also ran: Sable Gift, Scona Maid, Macleod Breeze, Streamlight.

FIFTH RACE—Caledonia Claiming Handicap, purse, $300, about seven furlongs: Razz (R. Diaz) $8.25 $4.00 $3.90; Maid of Broxa (G. L. Smith) $3.90 $4.30; Mickey's Best (H. McGahan) $5.90. Time, 1.31 1-5. Also ran: Flying Bar, George Corn, Calla Donna, Mowra, Contributor.

SIXTH RACE—Purse, $250, claiming, for three-year-olds and up, six and one-half furlongs: Miss Zepher (R. Russell) $11.05 $4.40 $4.00; Elk Trap (Bovine) $6.50 $3.40; Hemstir (M. Griffin) $3.90. Time, 1.30 2-5. Also ran: Rural Parade, Madam Somers, Banquo, Wilson's Romine, Son of Broxa.

SEVENTH RACE—Purse, $300, four-year-olds and up, six and one-half furlongs: Detained (J. Hruschak) $5.80 $3.30 $2.90; Messenger Maid (G. L. Smith) $3.55 $2.35; Request (H. McGahan) $2.90. Time, 1.23 3-5. Also ran: Green Turban, Lakewade, Club Soda, Summer Music, Baron A.A. Quinella, $10.70.

OVERNIGHT ENTRIES

FIRST RACE—Purse, $250, claiming, three-year-olds and up, about five furlongs:

Levi Dust	105
Square Broom	110
Little Sirrot	105
Snoozamith	110
Kady Kate	112
Sable Gift	110
Spectator	102
Annoyed	112

SECOND RACE—Purse, $250, claiming, three-year-olds and up, six and one-half furlongs:

Chesovan	112
Pandemont	114
Miss Sadie	108
Tommy Bird	111
Blue Evening	106
Golden Rebis	111
Lady Barber	106
Gallant Toro	118
Also eligible:	
Wilson Romine	111

THIRD RACE—Purse, $250, claiming, three-year-olds and up, six and one-half furlongs:

Yourlie	111
Hatty Trap	106
Beahroad	114
Case Lena	114
Perfect Prince	111
Spot Sile	115
Swap Hobby	106
Edna Gift	117

FOURTH RACE—Purse, $250, claiming, three-year-olds and up, six and one-half furlongs:

Old Dominion	119
Galleria Dunn	112
Case Ron	113
Jojo Isle	114
Stage Portland	108
Ben Lomond	108
Oulmes	106
Royal Pirate	111

FIFTH RACE—$1,000 added, the Alberta Derby, three-year-olds foaled in Western Canada, about seven furlongs:

(A) Tree Fanny	116
Witherspoon	111
(B) Omara Gift	117
Pagan Pilot	118
Pappy Duster	111
Baba Broom	108
Buddy Marcus	118
Dunsdale	118
Silent Craigie	118
(B) Western Prince	118
(A) Larry Jones	118
(C) Joe Marcus	118
(C) Chiltona Pride	111

(A) Mrs. J. Rosebaugh & W. J. Teter entry.

(B) A. K. Kennedy & Braeside Stable entry.

(C) N. J. Christie & Johansen & Albert entry.

SIXTH RACE—Purse, $250, claiming, four-year-olds and up, about seven furlongs:

Pagan Gori	114
Judge Pat	108
Tellus	108
Dalex	113
Craigwood	108
Bib	115
Major B.	116
Black Memory	115

SEVENTH RACE—Purse, $250, claiming, four-year-olds and up, foaled in Western Canada, six and one-half furlongs:

Hoops My Dear	107
Beauty Warm	111
Lady Lev	107
Streamlight	110
Some Do	119
Noble King	116
Some Yank	116
Pagan Queen	107

*Apprentice allowance.

Horses listed according to post positions.

Post time, first race, 2.30 p.m.

One-day meeting of the Chinook Jockey Club of Calgary at Victoria Park, Victoria Day, Monday, at 2.30 p.m.

Bob Montgomery Captures Crown

Scores Great Victory Over Beau Jack in Fierce Fight

NEW YORK, May 21 (AP).—After three years of knocking on the throne-room door, Bob Montgomery finally won the world lightweight championship tonight by roaring down the stretch to outpoint the highly-favored Beau Jack in fifteen bruising bristling rounds before a near-capacity crowd in Madison Square Garden. Montgomery scaled 134, Jack 135.

After letting the bouncing Beau work off all his steam through the first five rounds, Montgomery came along to punch both of the one-time Georgia shoe-shine boy's eyes almost shut, half floor him and wing away in one of the fiercest brawls seen in the Garden ring in years.

At the finish, The Associated Press gave the rugged Philadelphian seven rounds, voted six for Beau and called two even as Jack was dethroned in his first defence of the crown the New York State Athletic Commission handed him last December after the temporary "abdication" of Sammy Angott.

In winning, Bob was "blessed" with title recognition in New York and New Jersey. The National Boxing Association has declared the championship vacant.

Welcoming the nose-smashing industry back to the Garden after a seven-week lay-off, a jam-packed crowd of 18,343 turned out for one of the biggest fistic upsets of the last few seasons and contributed to a gross gate of $94,500.

Just as he did in his last three outings, in which he barely lasted to outpoint Welterweight Henry Armstrong once and Fritzie Zivic twice, the Jumping Jack "ran out of gas."

MAKES DESPERATE ATTEMPT TO WIN

In the thirteenth and fifteenth Jack made a desperate attempt to halt the flood but by that time, his title was slipping fast. His left eye was punched to a narrow slit, his right was swollen and Montgomery, cautious and concentrating on a body attack for most of the way, opened up his heavy guns to complete the upset of the 1-to-3 betting favorite.

Three times earlier, Bobcat Bob, born in Sumter, S.C., but in Philadelphia for ten years, had caught the Beau off guard with right-hand shots and had staggered him. Once—in the eleventh heat—he exploded a right-hand block-buster that dropped the Beau to his finger tips and had the Georgian's knees sagging. But he straightened up without a count, only to run into a lot more of the same.

Although Jack was the more marked up of the two at the finish—with blood dripping from his nose through most of the last nine rounds—Montgomery didn't get away without a few "posies" himself. His left eye was cut in the eighth, and twice after that, it showed crimson.

CANADIAN BOY SUFFERS DEFEAT

WASHINGTON, May 21 (AP).—Lew Hanbury, twenty-year-old graduate of the Washington Golden Gloves amateur ranks, took a ten-round decision over Jackie Callura of Hamilton, Ont., National Boxing Association featherweight titleholder, in a non-title bout here tonight.

Callura, who won the N.B.A. crown from Pittsburgh's Jackie Wilson a few months ago, weighed 127 1-2, Hanbury 129.

There were no knockdowns. Hanbury, engaging in his tenth professional bout, was credited with only two rounds on The Associated Press scorecard. Five went to Callura and three were counted even.

About 3,000 of the boxing faithful, most of them expecting to see Callura flatten the local hopeful quickly, turned out for the bout.

The local lad, a 1-to-3 underdog, was the aggressor throughout. His stinging right uppercut to Callura's chin hurt Jackie all through the bout.

Softballers Start Play

Florence Kennedy Hurls No-Hitter

Scores:

Sport Club 30, R.C.A.F. 13.
Adverts 18, Hudson's Bay 0.
Unitys 21, Yarrows 4.
Spencers won from V.M.D. by default.

Opening games in the women's division of the Lower Island Softball Association were played last night with games at Victoria West and Central Parks. Sport Club, Unitys and Adverts registered impressive victories, while Spencers won by default from the V.M.D.

Feature of the four-game programme was the no-hit, no-run performance turned in by Florence Kennedy, star pitcher for Bob Whyte's Adverts. Displaying good control and an effective change of pace, Kennedy set the Bays back in order in eight of the nine frames. A miscue in the fourth inning prevented her from pitching a perfect game.

With the willow the Adverts displayed plenty of power. They hit the ball hard and scored in all but one frame. Bays used two hurlers, Lowe and Rawlings, in a futile effort to stop the hard-hitting Adverts.

Unitys trounced Yarrows at Victoria West Park. The winners set up an 8-1 lead in the first frame and kept piling up the runs as the game progressed.

Sport Club made its 1943 debut with a 30-13 victory over Royal Canadian Air Force at Central Park. Winners showed plenty of class and gave early indications of being one of the clubs to watch.

Scores:

		R.
Yarrows	110 011 000—	4
Unitys	833 123 11 0x—	31

Batteries—Nunn and Smith; Medler and Hiquebran.

		R.
R.C.A.F.	3/6 210 0—	13
Sport Club	696 840 6—	39

Batteries—Dallas, Bufton, Sheritt and Tollered; James, Kelles and Fraser.

		R.
Hudson's Bay	000 000 000—	0
Adverts	432 340 11x—	18

Batteries—Lowe, Rawlings and Lecick; Kennedy and Mitchell.

Bowling

GIBSON'S BOWLADROME

SPRING LEAGUE

Liberators—Cpl. L. Kean, 497; Cpl. B. Barnes, 494; Miss M. Petherbridge, 388; Sgt. A. Ellis, 595; Cpl. G. A. Burich, 666. Total, 2,899.

Wilson & Cabeldu No. 1—A. Nelson, 601; H. Hobday, 496; R. Hudson, 430; W. R. Hobday, 568; F. Nelson, 580; handicap, 78. Total, 2,682.

Wilson & Cabeldu No. 1 won two.

Eccentrics—V. Jacklin, 482; G. Petch, 434; R. Bissett, 486; J. Alexander, 647; J. Randall, 614. Total, 2,616.

Arcee Orees—D. Kidd, 426; N. Matheson, 487; M. Hood, 242; W. Lindenbach, 775; low score, 280; handicap, 232. Total, 2,435.

Arcee Orees won two.

Wilson & Cabeldu No. 2—R. Carpenter, 424; L. Carpenter, 487; W. Warren, 471; G. Warren, 403; C. Hutchings, 385; handicap, 604. Total, 2,694.

Destroyers—Dr. Gitolmo, 431; Viner, 614; Hough, 556; Thurston, 614; McQueen, 597. Total, 3,126.

Destroyers won two.

Tomahawks—Miss Bisson, 566; Mrs. Whyte, 479; K. Logan, 464; J. Reichert, 427; J. White, 603; handicap, 318. Total, 2,971.

Admirals—R. Heath, 623; Mrs. D. Heath, 400; Bill Taylor, 512; Mrs. M. Young, 451; R. Young, 480. Total, 2,669.

Tomahawks won two.

Randys—E. Porter, 448; G. Simpson, 306; A. Hammond, 593; I. Simpson, 399; G. Somerville, 459; handicap, 387. Total, 2,582.

Rockets—Myrt Reid, 482; Curtis Borlee, 580; May White, 624; Vera Holness, 517; Vic Pullerton, 479. Total, 2,684.

Rockets won two.

BOWLING EVENT MONDAY

The Victoria Lawn Bowling Club will celebrate Victoria Day on the Beacon Hill Park greens next Monday with prize games in men's doubles at 9.30 and a mixed rinks competition in the afternoon at 2 o'clock. Members of other clubs are invited to compete.

SWING or SYMPHONY

Whatever your musical taste you'll find the Victor Records you want here. Single Records or complete Album Ensembles.

KENT-ROACH Ltd.
641 YATES
Between Broad and Douglas

The HARTT Shoe
ARMY and MILITARY OXFORDS
Cathcarts
JOE WALSH
717 Fort Street · G 6111

W. & J. WILSON
Established 1862
Jaeger Woollens — Burberry Coats
Men's and Boys' Clothing
1221 GOVERNMENT STREET · PHONE E 7177

Finance—Commerce—Markets

New York Stocks

NEW YORK, May 21 (AP).—Early light selling dried up in today's stock market and late bids for assorted rails and specialties enabled the list to finish with only mild irregularity.

While there were isolated strong as well as weak spots in evidence throughout the apathetic proceedings, variations generally were in small fractions.

The Associated Press average of sixty stocks was unchanged at 50.8. Breadth was lacking. Of 896 individual issues traded, 376 were down, 314 up and 205 all even. Transfers totalled 922,440 shares against 1,398,770 Thursday.

A large batch of dividends brought scant stimulation to most stocks concerned. Erie directors voted another 50 cents on the common and certificates, the third such declaration in the road's history, and the former ended off ½ and the latter ⅜.

DOW JONES AVERAGES

Thirty industrials, 138.90, up .06.
Twenty rails, 36.52, up .08.
Fifteen utilities, 20.27, up .01.
Total sales, 922,400 shares.

	Close
Allied Chemicals	155½
American Can	83½
American Power & Light	2⅞
American Tobacco	56
American Smelter	42
American Waterworks	8⅛
American Tel. & Tel.	153
Armour Ills.	5¾
Anaconda Copper	29
Atchison Topeka	54¼
B. & O. Railway	8⅛
Baldwin Locomotive	18½
Bendix Aviation	38
Bethlehem Steel	64
Boeing Aircraft	18½
Borden	27
Borg Warner	31
J. I. Case	118
C.P.R.	10⅛
Cerro de Pasco	38
C. & O. Railway	44¼
Chrysler	78½
Columbia Gas	4⅛
Con. Edison	20¼
Cont. Can	35
Crucible Steel	34¼
Curtiss-Wright	8⅛
Douglas Aircraft	70
Dupont	151½
Eastman Kodak	166
Flintkote	20
General Foods	38⅝
General Electric	37⅛
General Motors	52¼
Granby Copper	6
Goodrich, B.F.	38
Goodyear Tire	37⅛
Great West Sugar	26⅝
Great Northern	31½
Howe Sound	37½
Intl. Harvester	68
Intl. T. & T.	15¼
Intl. Nickel	32½
Kennecott Copper	32½
Johns-Manville	[illegible]
Montgomery Ward	42¼
Nash Kelvinator	11½
New York Central	19
Penn. Railway	30½
Phillips Pete	48½
Pullman	36½
Radio	11½
Republic Steel	17⅝
Reynold's Tobacco	28
Safeway Stores	39½
Standard Oil, N.J.	56½
Sears Roebuck	72½
Southern Pacific	23¼
Studebaker	11⅛
Texas Corpn.	48¼
Texas Gulf	40¼
Union Carbide	81½
United Gas Imp.	8¼
Union Oil, Cal.	19¼
Union Pacific	95
United Aircraft	32½
U.S. Rubber	41¼
U.S. Steel	55
Westinghouse Electric	95
Western Union	36½
Woolworth	38½
Yellow Cab	17
United Fruit	[illegible]
U.S. Smelting	59
Zenith Radio	29½

Egg Market

These prices are obtained daily from the office of the Dominion Government Poultry Product Inspection Service, Victoria, G 2942.

To producer:

Grade "A" large	.30
Grade "A" medium	.28
Grade "A" pullet	.24

Following are city wholesale:

Grade "A" large	.34
Grade "A" medium	.32
Grade "A" pullet	.28

SAVE TIME!
Let Us Keep Your Clothes Cleaned and Pressed.
Pantorium Dye Works
OF CANADA LTD.
Main Office E 7155 — Branch Office 710 Broughton St.

A. E. AMES & CO.
LIMITED
INVESTMENT SECURITIES
NEW YORK — VANCOUVER — WINNIPEG
MONTREAL — TORONTO — LONDON, ENGLAND
Union Building — VICTORIA — Telephones E 4171-2-3

Montreal Stocks

	Bid	Asked
Abitibi		166
Aluminum, Com.	133	133½
Associated Breweries	17	18
Bank of Montreal	150	161
Bank of Nova Scotia	250	254½
Bank of Toronto	240	250
Barker Bread	135	
Bathurst "A"	12½	14
B.C. Power "A"	26¼	27
Beatty Bros. "A"	17½	18
Bell Telephone	148	149
Bralorne	9½	9½
Brazilian	22½	22¾
B.A. Oil	20	20¼
B.C. Packers	17½	19
Buffalo Ankerite	2 20	2 30
Building Products	14¼	15
Calgary & Edmonton	1 50	1 53
Can. Cement	6⅞	7
Can. Malting	38	39
Can. Steamship, Com.	13¼	13⅝
Can. Steamship, Pfd.	35⅝	36
Can. Bank of Commerce	134	135
Can. Breweries, Pfd.	35	37
Can. Canners	8¼	8½
Can. Car & Foundry, Com.	9	9¼
Can. Car & Foundry, Pfd.	23½	30
Can. Celanese, Pfd.	135	138
Can. Industrial Alcohol	4½	4⅝
Canadian Pacific Railway	12	12½
Central Patricia	1 16	1 18
Cockshutt Plow	10¾	11¼
Consolidated Smelters	43½	43⅞
Distillers-Seagrams	31¼	32
Dome Mines	22	22¼
Dominion Bank	157	160
Dominion Bridge	26½	28
Dominion Steel & Coal	9	9¼
Dominion Stores	8¼	9
Dominion Tar & Chemical	6½	7¼
East Malartic	1 23	1 24
Fanny Farmer	23	24
Fleet Aircraft		5
Ford of Canada "A"	23½	23⅝
Gatineau Power	8	9
General Steelwares	11½	11¾
Goodyear Tire	82	83
Gypsum Lime	5⅛	6
Hamilton Bridge	5½	5¾
Hollinger	9 35	9 65
Home Oil	3 25	3 30
Hudson Bay M. & S.	31	31½
Imperial Bank	172	174
Imperial Oil	13⅛	13¼
Imperial Tobacco		11⅛
International Nickel	36⅝	37
International Utilities "A"	9½	10½
Kerr Addison	6 15	6 20
Laura Secord	10½	10¾
Loblaw Groc. "A"	20¾	21½
Macassa Mines	2 97	3 05
MacLeod Cockshutt	1 57	1 59
Madsen Red Lake	1 11	1 12
Maple Leaf Milling	7	7⅛
Massey-Harris, Com.	8⅜	8½
Massey-Harris, Pfd.	18	
McColl-Frontenac	6⅞	7⅛
McIntyre Porcupine	50	51½
McKenzie Red Lake	91	93
Mining Corpn.	1 38	1 40
Montreal Power	24½	25
National Grocers	8½	8⅝
National Steel Car	50¼	52
Noranda	45	45⅝
Page Hersey	95	97
Pickle Crow	1 38	1 40
Pioneer Gold	1 92	1 93
Preston East Dome	2 05	2 07
Royal Bank	135	138
Royalite Oils	23	23½
San Antonio	2 81	2 90
Shawinigan Power	17	17⅛
Sherritt-Gordon	88	90
Steel of Canada, Com.	70	71
Steel of Canada, Pfd.	73	74
Steep Rock	1 38	1 39
Sudbury Basin	1 85	1 90
Sylvanite	1 57	1 60
Teck Hughes	2 98	2 99
Union Gas	7⅛	7¼
United Steel	5⅛	5¼
Upper Canada	1 18	1 20
Ventures	5 50	5 55
Walker, Gooderham, Com.	52½	53
Walker, Gooderham, Pfd.	20	20½
Western Canada Flour, Com.	6¼	7
Western Canada Flour, Pfd.	83	86
Western Grocers	59	72
George Weston	14½	15
Winnipeg Electric "A"	4	4½
Winnipeg Electric, Pfd.	35½	40
Wright-Hargreaves	3 25	3 35
Canadian Investment Fund		4.00

Grain Markets

WINNIPEG GRAIN
(H. A. Humber Ltd.)

Wheat—	Open	High	Low	Close
May	98⅝	99	98⅝	b98⅝
July	98½	99⅛	98⅝	98⅝
Oct	99⅛	99½	99	a99
Rye—				
May	80	80½	80	80⅛
July	80⅜	81	80⅜	81
Oct	82	82⅛	82	82½
Oats—				
May				51½
July				51½
Oct				51½
Barley—				
May				b64½
July				b64½
Oct				b64½

Cash Grain

Wheat—	Close
No. 1 Northern	98⅝
No. 2 Northern	95⅝
No. 3 Northern	93⅛
Track	98⅝
Oats—	
No. 2 C.W.	51½
Track	51½
Barley—	
No. 1 C.W.	67⅛
Track	62½
Rye—	
No. 2 C.W.	80⅝
Track	80⅝

CHICAGO GRAIN
(H. A. Humber Ltd.)

May	145⅛	146⅛	145⅛	145⅝
July	145½	145	142⅜	143½
Sept	143⅛	143⅛	141⅜	143½
Corn—				
May				105
July				105
Sept				105
Oats—				
May	61	61	60½	61
July	61	61⅛	61⅛	61
Sept	60	60½	60⅛	60⅛
Rye—				
May	87	87½	86⅛	87
July	88⅛	88⅝	88⅛	88⅜
Sept	90⅛	90⅝	90⅛	90⅛

THE BIGGEST

Pilot: "Drinking and love-making are the pastimes of fools."

She: "I suppose you're the intellectual type?"

Pilot: "Oh, no; I'm the biggest fool you ever saw."

Vancouver Stocks

VANCOUVER, May 21 (CP).—Oils coursed downward on the Vancouver Exchange today. While there was little activity in mines, prices remained firm. Trading was light at 3,390 shares.

Bralorne climbed 20 cents to 9.45, and Premier Gold remained at 77. [illegible] C. & E. 3 to 1.51. Mercury was up ⅛ at 6⅝.

(Mara, Bate & Co., Ltd.)

OILS	Bid	Asked
Anaconda	.04⅞	.06
Anglo-Can.	.60	.65
A.P. Con.	.11	.15
British Dom.	.30	.32
C. & E. Corpn.	1.51	1.55
Calmont	.25	
Commoil	.17	.20
Commonwealth	.23	.27
Dalhousie	.30	
Foothills	1.15	
Highwood Sarcee	.11	.15
Home Oil	3.25	3.40
Madison	.02½	.03
Mercury	.06⅛	.07
McDougal Segur	.07⅞	.09
Mill City	.06½	
Model		.35
Mar Jon	.01¼	.02½
National Pete		.08
Okalta	.65	.70
Paralta	.60	
Pacific Pete	.38	.40
Royal Can.	.03½	.04½
Royalite	23.25	25.00
United Oil	.06½	.07½
Vanalta	.07½	.08½
Vulcan	.19	
MINES		
Bayonne Cons.	.04½	
Bralorne	9.25	
Cariboo Gold		1.25
Golconda	.05	.06
Gold Belt	.12	.13½
Grandview	.13	.17
Grull Wihksne	.04½	.05
Hedley Mascot	.45	.47
Island Mt.		.75
Kootenay Belle	.15	.20
Pacific Nickel	.10	.11
Pend Oreille	1.58	1.65
Pioneer	1.90	
Premier Border	.02½	.03
Premier	.77	.80
Privateer	.36	.40
Quatsino Copper	.02½	.03½
Reeves McDonald	.28	.35
Reno	.02	.02½
Sheep Creek	.90	.95
Silbak Premier	.60	
Surf Inlet	.04½	
Taylor Bridge	.03	
Whitewater	.02½	.03
Wellington	.01	.01½
MISCELLANEOUS		
Capital Estates	2.25	
Coast Breweries	1.25	1.30
United Distillers		2.50

Toronto Stocks

MINING SECTION	Bid	Asked
Aldermac	.11	.12
Anglo-Huronian	4.25	4.35
Aunor	1.87	1.89
Base Metals	.09½	.09¾
Bear Exploration	.31¼	.31½
Beattie	1.05	1.08
Bidgood Kirkland	.20½	.21½
Bralorne	9.25	9.50
Broulan Porcupine	.52	.53
C. & E.	1.50	1.53
Canadian Malartic	.41	.42
Cariboo Gold Quartz	1.18	1.20
Central Patricia	1.16	1.17
Cochenour Willans	.91	.93
Chesterville	1.18	1.20
Consolidated Smelters	43.50	43.87½
Dome	22.00	22.75
East Malartic	1.22	1.24
Eldorado	.82	.90
Falconbridge	3.90	3.95
God's Lake	.21½	.22
Gunnar Gold	.12	.13
Hard Rock	.44	.45
Hollinger	9.37½	9.62½
Home Oil	3.25	3.30
Hosco	.19	.20
Hudson Bay M. & S.	31.00	31.50
Jason	.17	.20
Kerr Addison	6.15	6.20
Kirkland Lake	.81	.82
Lakeshore	12.25	13.00
Leitch Gold	.83	.84
Little Long Lac	.70½	.73
Macassa	2.97	3.05
Madsen Red Lake	1.11	1.12
Malartic Goldfields	1.75	1.78
Mining Corpn.	1.38	1.40
McKenzie Red Lake	.91	.92
McIntyre	50.00	51.50
McLeod Cockshutt	1.57	1.59
Moneta	.33	.35
Nipissing	1.25	1.50
Noranda	45.00	45.87½
Ontario Nickel	.07⅞	.07½
Pamour	.77	.78
Paymaster	.19	.19½
Pend Oreille	1.55	1.63
Perron Gold	.85	.90
Pickle Crow	1.38	1.40
Pioneer	1.92	1.93
Premier	.78	.80
Preston East Dome	2.05	2.07
San Antonio	2.81	2.90
Senator Rouyn	.28	.33
Sherritt-Gordon	.88	.90
Siscoe	.40	.42
Sladen Malartic		.28
Steep Rock	1.38	1.39
Sudbury Basin	1.85	1.90
Sullivan	.78	.80
Sylvanite	1.57	1.60
Teck Hughes	2.98	2.99
Toburn	.65	.70
Upper Canada	1.18	1.20
Ventures	5.50	5.55
Waite Amulet	4.50	4.65
Wright-Hargreaves	3.25	3.35

INDUSTRIAL SECTION	Bid	Asked
Associated Breweries	17	
Bathurst "A"	12½	14
Bell Telephone	148	149
Brazilian	22⅝	22¾
B.A. Oil	20	20½
B.C. Power "A"	26¼	27
Can. Car & Foundry	9	9¼
Can. Car & Foundry, Pfd.	23¼	30
Can. Steamships	13⅛	13⅝
Can. Steamships, Pfd.	35⅝	36
Can. Canners "A"	21½	22
Can. Canners "B"	11½	12
Can. Celanese	32	32¼
C.P.R.	12	12½
Consolidated Smelters	43½	43⅞
Distillers-Seagrams	31¼	32
Dominion Bridge	26⅛	28
Dominion Steel & Coal "B"	8⅞	9½
Ford of Canada "A"	23½	23¾
Gatineau	8⅞	9
Gatineau Pfd.	87	
Goodyear	82	83
Hiram Walker	52½	53¼
Hiram Walker Pfd.	20½	21
Imperial Oil	13⅛	13¼
Intl. Nickel	36⅝	37
Intl. Petroleum	18½	18⅝
Loblaw "A"	20⅝	21½
Loblaw "B"	19½	20
McColl-Frontenac	6⅞	7⅛
McColl-Frontenac, Pfd.	98	99
Massey-Harris	8⅜	8½
Massey-Harris, Pfd.	18	18½
Montreal Power	24¼	24⅝
National Breweries	29½	
National Steel Car	50⅝	52
Ogilvie	23	23½
Shawinigan	17	17⅛
Simpson's, Pfd.	97	99
Steel of Canada	70	71
Steel of Canada, Pfd.	74½	77
United Steel	5⅛	5¼
George Weston, Com.	14⅝	15
George Weston, Pfd.	100	

Averages
Industrials, 114.46, down .31.
Golds, 41.98, down .55.
Metals, [illegible]
Oils, 23.48, down .02.
Sales, 283,000.

LOGIC

Ethel: "Please, can you tell me the time?"

Willie: "I don't know exactly, but I know it isn't 4 o'clock yet!"

"Are you sure?"

"Quite; 'cause I have to be home by four, and I'm not home yet."

London Stocks

LONDON, May 21 (AP).—British stock closings in sterling:

Austin "A," 20s 3d; Babcock & Wilcox, 49s 6d; Boots, 41s 6d; Cent. Mining, £15¼; Consolidated Gold, 48s 3d; Courtaulds, 49s 6d; Crown, £8⅞; De Beers Deferred £19 15-16; East Geduld, £9¼; Hudson's Bay Company, 39s; London Midland, £32⅞; Metal Box, 89s 6d; Mexican Eagle, 13s; Mining Trust, 4s 3d; Rand, £7⅛; Springs, 20s 9d.

BONDS

British 2½'s per cent Consols, £80⅞.

British 3½'s per cent War Loan, £103 7-16.

British Funding 4's, 1960-90, £113⅞.

Canada's Air Budget Over Billion Dollar Mark for 1943-44

OTTAWA, May 21 (CP).—A nineteen-fold increase in the cost of Canada's overseas air operations, largely due to the assumption of new obligations in the maintenance og Canadian flying men, pushed Canada's air budget over the $1,000,000,000 mark for 1943-44, it was disclosed in Air Minister Power's speech in the House of Commons today.

Here is the budget, compared with the previous year, the increase in brackets:

Air Training Plan: $410,825,000; $445,335,845 ($34,510,845).

Western Hemisphere operations: $172,050,238; $300,834,822 ($128,784,644).

Overseas war establishment: $20,244,600; $383,250,687 ($363,006,087).

Totals of three branches: $603,119,838; $1,129,421,414 ($526,301,576).

Local Wholesale Produce Market

California oranges will be scarce for the next two weeks, according to wholesale reports, but there will continue to be a sufficient supply of Florida oranges. Grapefruit are also rather scarce, although a shipment is due at the first of the week.

No more bananas are expected at present.

A carload of California new potatoes arrived yesterday, but are all sold. California carrots and a shipment of Florida celery also appeared.

Local lettuce is now being sold, and is considerably higher in price than last year. Green peas will be higher next week, according to reports.

Union Approves "Smoke Periods" In Plane Plants

VANCOUVER, May 21 (CP).—Tom Price, business agent of the Aeronautical Mechanics Lodge No. 756 (A.F.L.), said today the union had approved a system of "smoke periods," which probably would go into effect in Vancouver and district aircraft plants early next week.

He said there would be two such periods on each eight-hour shift, signaled by plant whistles. Smoking would be permitted in all plants except those specified as a fire hazard, where certain smoking zones would be established.

The scheme is now in the hands of Boeing Aircraft of Canada, Ltd., officials, whose plants here were closed for six days last month by a dispute over the workers' demand for rest periods. Despite previous opposition, union heads predicted formal approval would be given.

FUR COATS SCARCE

VANCOUVER, May 20 (CP).—Fur coats will be scarce and expensive in Canada this year since American buyers are snapping up the majority of the slim supply of furs during the Spring auctions here. The supply of furs, as indicated here, is down 40 per cent, and prices on fur coats will be increased as much as 65 per cent. What furs there are offered for sale are being bought by American buyers at prices which are double those of last year.

Mrs. Style: "I want a hat, but it must be in the latest style."

Shopman: "Kindly take a chair, madam, and wait a few minutes; the fashion is just changing."

SUPERMAN — *The Eyes Have It!* — By Jerry Siegel and Joe Shuster

MARY WORTH'S FAMILY — By Dale Allen

POPEYE

MUTT AND JEFF — *A Tune With Very Few Words* — By Bud Fisher

POP — *No Nourishment in That* — By J. Millar Watt

FLYIN' JENNY — *Eternal Confidence* — By Keaton and Chaffin

THE NEBBS — *Prolonging the Pleasure* — By HESS

BLONDIE — *In the Red* — By Chic Young

QUICKIES

"It's easy to get a job—I used just one Colonist Want Ad and today my wife started to work!"

LIFE'S LIKE THAT — By Fred Neher

"Want to sublet the sofa tonight? . . . I'm expecting Junior over later."

at Eddy's

MAY CLEARANCE SALE

SATURDAY

DRESSES Lovely Crepes, Sheers, Suit Dresses, Redingote Ensembles, Velveteens, just everything in sizes 9 to 52 and in half sizes . . . now all to go at ½ PRICE

2-Piece COTTONS Smart little Suit Dresses, now only $3.29

REDINGOTES Smart light-weight Coats for present wear and useful all Summer. Navy, black, light blue, rose $3.95

Anne Louise DRESSES 15 Only of these very High-Style Dresses. Original Designs. Were $14.95 and $15.95 now ½ PRICE

Children's DRESSES We're clearing out sizes 11, 13 and up to 14 X. Sheers, Taffetas, Crepes. Regular prices $1.00 to $4.95 now all ½ PRICE

KIDDIES' COTTONS Pretty Prints in sizes 2, 4 and 6 69¢

British Rayon SUITS Smart tailored styles, half lined. Large plaid designs in pastel shades. 12 to 18. Reg. $8.95. now $5.98

JUMPERS REGULAR $3.95, NOW ALL $2.00

CREPE GOWNS "Irregular" in Satin and Crepe. Values to $3.95, now $2.07

HOSE Form-fashioned Lisle and Rayon in newest shades. SPECIAL, pair 49¢ 3 pairs $1.35

BAGS, Regular Value $1.23 . . NOW 88c

COTTON DRESSES Missy and Women's Styles $1.95 $1.69 $1.39 $1.00

OUTSIZE DRESSES Just arrived, our new showing of Sheers, Crepes, monotone and floral designs, in sizes 38 to 52, including half sizes. Prices from $5.95

BILLIE BURKE BUNNY WOOLS We have just received the first of these Dresses that everyone raves about. Lovely Pastels at only $16.95

EDDY'S 1661 DOUGLAS Opposite "The Bay" EDDY'S

B.C. Electric Railway Co., Ltd.

Notice

Discontinuance of After-Midnight Service on Oak Bay No. 1 Route

In accordance with instructions received from the Regional Transit Controller, the after-midnight service on the above route will be discontinued on and after

MONDAY, MAY 24

The After-Midnight Service on Other Routes Will Be Continued Until Further Notice

B. C. ELECTRIC

TRAFFIC DEPARTMENT

GRAY LINE CABS

756 YATES STREET

G 4151 - G 4014

NEW CARS 24-HOUR SERVICE

INSURED CARRIERS

May Form Branch of Trustees Group Here

J. Barsby, president of the British Columbia School Trustees' Association, and Allan E. Fellowes, secretary, addressed a meeting of representatives of the school boards of Victoria, Esquimalt, Saanich and Oak Bay on Thursday evening. Mr. Barsby outlined the advantages of forming a South Vancouver Island branch of the British Columbia School Trustees' Association. Such branches are functioning successfully in the Okanagan, Lower Fraser Valley, Greater Vancouver and Mid-Vancouver Island, he said.

Mrs. H. A. Beckwith and C. M. Parrott were appointed temporary chairman and secretary, respectively, to arrange a meeting of all South Vancouver Island school board members early in July to discuss the formation of a branch here.

NATURE'S WOOD-SAWYER

A beaver can cut through a four-inch tree in twenty minutes.

To Those Convalescing After Severe Illness

After many severe illnesses or serious operations the patient is very often left in an extremely weak, nervous, run-down condition.

To all those convalescents who need some kind of a tonic to stimulate and build up the weakened system, we would recommend Milburn's Health and Nerve Pills to assist them back to health—happiness again.

These pills help supply elements necessary to assist the convalescent in bringing back bodily strength and vigour.

Price 50c a box, 55 pills, at all drug counters.

Look for our registered trade mark a "Red Heart" on the package.

The T. Milburn Co., Limited, Toronto, Ont.

Flying Supplies to Soldiers in Burma

One of the men flying supplies to Allied troops in Burma is P.O. William Levis, wireless air gunner of the R.C.A.F., and son of Mr. and Mrs. H. M. Levis, Braefoot Road.

Flying in lightly armed Hudson bombers, he shuttles between Calcutta and the Burma rice fields, and has won the praise of his superior officers for his work.

P.O. WILLIAM LEVIS

Pilot Officer Levis, a native of Saskatchewan, came here about seven years ago, and was educated at Mount Douglas High School. He enlisted in 1940, and between graduation and embarkation married Miss Jean Dawson, now employed in the Chamber of Commerce here. He served at Gibraltar before transfer to India.

Realtors Honor Veteran Member

Joseph C. Bridgman, prominent retired realtor and past president of the Real Estate Board of Victoria, was made an honorary life member of the board and presented with a fitted leather pipe-case by his former associates at the annual meeting and luncheon held yesterday in Spencer's private dining-room.

R. H. Shanks, president, made the presentation, "in recognition of his very lengthy connection with real estate, his foresight and willingness to further the efforts of the board and his enviable reputation," and conveyed the good wishes of the board, which had unanimously voted him the honor of life membership.

In acknowledging the honors, Mr. Bridgman commented that "pleasant surprises came thick and fast," and he thanked his colleagues for their help in times past, especially the president who, he said, bore out the truth of the saying that "the busiest men can always find time to do what is necessary."

This was the fifty-fifth anniversary of Mr. Bridgman's arrival in Victoria aboard the Ss. Yosemite; he had been a member of the board here since its beginnings, he told his colleagues, and would often avail himself of the privileges they had now accorded him.

Urge Temporary Housing Unit for Emergency Use

For Families of Servicemen Here

A proposal that temporary housing facilities be provided here for the families of servicemen seeking accommodation was made at the Citizens' War Services Committee meeting yesterday in the Chamber of Commerce by George E. MacDonald, who claimed this would be the greatest single factor in raising the morale of men in the forces here. A committee will be formed to consider the suggestion.

Mrs. H. S. Hurn, housing convener of the Women's Regional Advisory Committee, who attended the meeting, said a building was available, with seventeen two-room suites and two single rooms. With the expenditure of $3,000 to arrange for a lease and the purchase of furniture, it could become self supporting, she said.

At present women with children, although they have the means to pay, are difficult to place, she said, and absorb much of the time of her staff in emergencies. Emergencies are frequent, she said. In practice, families would be allowed to stay in the proposed quarters until permanent accommodation had been found.

Major Harold Brown, chairman, believed the situation could not be overcome, since there would still be needy cases when the building was fully occupied. The solution, he said, was for the wives and families of servicemen to remain at home, to which Captain F. M. Lord and Lieutenant Hew Paterson agreed.

LOWERS MORALE OF SERVICEMEN

"Morale cannot be high when men are worrying about their families walking the streets looking for a place to live," Mr. MacDonald said. "We should do something about it."

His original plan was to use the donation given the committee by the Victoria Gyro Club, the proceeds of the local premiere of "The Commandoes Strike at Dawn," and which was returned to the Gyro Club yesterday.

"That money was to help the morale of the soldiers," he said.

In commenting on the recommendation of the finance committee that the money be returned, Major Brown said that the committee's needs for funds had not materialized as had been imagined, and that the money had become static.

Because the money had been intended to be spent on the troops, Major Brown said, it had been decided to return it to the Gyros, who will dispose of it as they see fit. It now amounts to $3,790, two small sums having been spent for the desired purpose.

Gyro Club representatives at the meeting were Neil C. Grant and A. E. Osborough.

Meat Rationing Plans Are Made By Prices Board

Victoria Butchers Promise Assistance

Thorough preparations have been made for the advent of meat rationing, according to local officials of the Wartime Prices and Trade Board, and every effort is being made to assure everyone an equal supply of meat when rationing becames effective on May 27.

W. A. Hick, recently-appointed meat officer for the ration office, said meat dealers and clerks offered all co-operation when meeting with O. H. Bell, regional supervisor of the ration administration: Vancouver, to discuss technicalities of the ration system.

At a meeting with wholesalers, Mr. Bell explained the method of stamping authorized meat, to prevent black market operations, Mr. Hick said.

It has been announced that consumers or operators of boarding houses with meat in cold storage lockers must surrender coupons covering the value of the rationed meat in a ratio of one coupon for every two pounds.

MUST DECLARE MEAT ON HAND

Coupons will be surrendered fully up to one-half the number in the book, while the remainder may be required at a later date. Holders of meat in cold storage lockers must declare the amounts of rationed meats they have on hand. Forms for this purpose are being circulated by the Prices Board.

Public dining places will be placed on a quota, not yet established, and which may be changed according to the supply and demand. Boarding house occupants must surrender their meat coupons with the rest of their ration book to the boarding house operator.

The local ration office announced yesterday that servicemen on subsistence holding temporary ration cards are required to take them to the office in the Union Building for insertion of the meat coupons.

Graduate From McGill

Among the names of more than 500 students who graduated from McGill University, as announced in Montreal yesterday, are the following from Vancouver Island:

Master of Science—Milton Narod, Victoria (nutrition).

Bachelor of Science—James Tyhurst, Victoria, and Diana Stanier, Vancouver Island.

Metallurgical Engineering — John P. Ogilvie, Sidney.

Certificate in Public Health Nursing—Margaret Hodgson, Alberni.

City and District

Men Missing—Immigration officials reported to police yesterday that Norman Kirkland, twenty-six, and William Connolly, eighteen, were missing from their ship.

To Be Promoted — At the next next meeting of the City Council the parks committee will recommend that F. B. Robinson be promoted to the position of caretaker at Ross Bay Cemetery.

Traffic Cases — Eight motorists were each fined $2.50 yesterday in the city police court for infractions of parking regulations. Another paid a $15 fine for exceeding the speed limit.

Files Claim — A claim for compensation in respect of injuries received on May 17 was filed at the City Hall yesterday by Mrs. M. L. Ward, 1031 Pandora Avenue. Mrs. Ward stated that a defect in the sidewalk caused her to trip and fall outside 1011 Pandora Avenue.

Found Drowned — A verdict of found drowned was returned yesterday morning by Dr. E. C. Hart, the coroner, in the case of Thomas Elliott, sixty, late of 527 Johnson Street. His remains were found in the Inner Harbor on Tuesday. Dr. Hart was assisted at the inquiry by Detective Henry F. Jarvis.

Prison Term — James H. Sutton was sentenced yesterday in the city police court to serve thirty days in prison at hard labor for breaking and entering the Naval Veterans, Canadian Legion office at 1400 Broad Street, last Monday night. Sutton was arrested by Detective George Clayards.

No Car—The Department of Munitions and Supply is unable to furnish an automobile to J. H. Unicume, district fuel officer, according to a letter received at the City Hall yesterday from R. M. Brown, regional wood fuel officer, Vancouver. The City Council recently suggested that Mr. Unicume be furnished with an automobile in order to facilitate visits to sawmills producing stove wood.

No Liquor Permits—Not a single new liquor permit was obtainable in Victoria shortly after 2 o'clock yesterday, a check-up of the three stores revealed. Humboldt Street liquor store, last of the vendors to have permits on hand, sold out just before 2 o'clock. New permits are on the presses at the King's Printer, but W. F. Kennedy, liquor commissioner, was unable to say just when they will be available for distribution to the public.

Announces Itinerary For Recruiting Trip

The following itinerary will be observed by Lieut. F. H. Wheatley, officer commanding the recruiting substation, Bay Street Armoury, when he begins a recruiting trip Up-Island on June 1:

Tuesday, June 1—Chemainus, 11 a.m. to 1 p.m.; Ladysmith, 2 p.m. to 4 p.m.; Nanaimo, 5 p.m. to 8 p.m.

Wednesday, June 2—Nanoose, 9 a.m. to 10 a.m.; Parksville, 11 a.m. to 12 noon; Port Alberni, 1 p.m. to 9 p.m.

Thursday, June 3—Qualicum, 11 a.m. to 12 noon; Bowser, Fanny Bay and Union Bay, short stops en route; Cumberland, 3 p.m. to 5 p.m.; Comox, 6 p.m. to 8 p.m.

Friday, June 4—Campbell River, 10 a.m. to 12 noon; Courtenay, 2 p.m. to 8 p.m.

Saturday, June 5—Nanaimo, 12 noon to 2 p.m.; Duncan, 4 p.m. to 9 p.m.

Heat Curtailed

All Federal Government buildings, including postoffices, throughout British Columbia and the Yukon, turned off the heat and cleaned out furnaces, yesterday, and heating will not be resumed until next Autumn, F. G. Dawson, chief architect, Dominion Public Works Department, said yesterday.

Heat has been turned off following an order from Ottawa in a move to conserve fuel, believing that it is better to feel cool now than have to be cold next Winter, he said.

Hon. C. D. Howe has appealed to operators of office buildings, department stores, apartment houses and others to close down their furnaces till cold weather returns.

Enlist in R.C.A.F.

Among recruits enlisted in the R.C.A.F. through No. 1 Recruiting Centre, Vancouver, are the following from Victoria and Vancouver Island: R. W. Mulvin, 521 Michigan Street; C. F. Nesbitt, 405 Michigan Street; J. E. Browne, 122 Howe Street; D. J. J. Massie, Langford; C. M. Jasper, 2424 Heron Street; R. C. Fell, 21 Boyd Street; G. B. McMorran, Cordova Bay Road, Saanich; R. W. Thorpe, 116 Cambridge Street; S. F. Hamilton, 1150 Woodstock Avenue; F. P. Steele, 431 Linden Avenue; R. A. Pratt, R.R. 1, Saanichton; J. P. Healing, Saanichton, and W. Collins, 3466 Bethune Avenue.

KIPLING SOCIETY

The annual meeting of the Kipling Society will be held at 301 Union Building on Tuesday evening at 8 o'clock.

Announcements

Shawnigan Beach Hotel. The ideal spot for a holiday. Suites with private baths. Boating, tennis, mashie golf, sun deck. Rail or bus. City office: 728 View, G 4824.

The Winner of Sir Matthew Baillie Begbie Chapter, I.O.D.E., Victoria draw, D. Wilson, 3133 Delta Street. G 4056.

Free. Tabloid of Global War Maps. Circulation Department, Colonist.

Board Issuing Sugar Coupons

A start on mailing postcards bearing coupons good for extra canning and jam-making sugar was made by volunteer members of the local ration board at the City Hall yesterday.

Every person represented on ration book application forms before the board will receive ten pounds of extra sugar for the entire season from June to September.

Coupons not used in June may be utilized for sugar later in the season.

If a family is entitled to only ten pounds of sugar, the whole amount may be secured next month if supplies are available, board members pointed out.

Well-Known Victoria Officer Now Captain

Robert L. Caldwell, who went overseas as a lieutenant with the 49th Edmonton Rifles, is now a captain, according to word received by his parents, Mr. and Mrs. L. J. Caldwell, of Prospect Lake and Victoria.

CAPT. R. L. CALDWELL

Born in Lloydminster, Sask., he was educated in Alberta and at Victoria High School, and was employed by the Imperial Bank of Canada for ten years before beginning service.

A brother, Sgt. W. L. Caldwell, is also overseas, and a third brother, John L. "Digger" Caldwell, is now in Victoria, having been discharged from the forces some time ago following severe injury received during a bombing raid on England.

Meeting Favors Victorians' Plan For Alaska Road

Project Vital to Joint War Effort

Strong representations for construction of an international highway between the Pacific Northwest and Alaska, made by a Victoria delegation, were well received by civic leaders of British Columbia, Washington, Oregon and Alaska at a meeting in Seattle on Thursday of the newly-formed Pacific Northwest Commercial Club.

Victoria representatives were J. V. Johnson, president of the Chamber of Commerce; Mrs. Nancy Hodges, M.P.P., and George I. Warren, managing secretary of the chamber, who returned yesterday.

"Our recommendations for a highway aroused great enthusiasm," Mr. Warren said. "A northern highway and extension of the P.G.E. Railway were considered as projects for immediate attention."

CO-OPERATE AFTER END OF WAR

While the organization is designed primarily for international co-operation after peace is restored, the delegates agreed they could start to work immediately on some projects because they are vital to the war effort itself. The highway and railroad were described as coming under this category.

"We must have roads for both the social and the economic welfare of the Northwest," Mr. Johnson told the meeting. "They didn't talk about costs when they built the Alcan Highway, and costs should be our last consideration."

Mr. Warren pointed out that while the Alcan Highway, an emergency measure, runs east and west, the Alaska Highway must run north and south. Mrs. Hodges predicted that within the next few decades the Pacific rim will become the greatest commercial centre in the world.

Victoria Societies Newly Incorporated

Two Victoria organizations, Britannia Benevolent Association and Spencer's Employees' Sick Benefit Association, registered this week under the Societies' Act, as did one co-operative, the South Poplar Co-operative Society, Matsqui, B.C.

Eight commercial enterprises also registered, all of Vancouver, as follows: The E. E. Scobee Agency, Ltd., $10,000 capitalization; Sturdy Barrett Co., Ltd., $25,000; H. J. Sayer & Co., Ltd., $10,000; Benson Bros.' Shipbuilding Co., Ltd., $10,000; B.C. Road Engineering Co., Ltd., $40,000; B.C. Machine Works, Ltd., $10,000; Zeballos Interests, Ltd. (N.P.L.), $20,000, and Victory Sawmills, Ltd., $50,000.

MERCHANT SHIP SUNK

WASHINGTON, May 21 (AP)—The navy reported today that a medium sized United States merchant vessel was torpedoed and sunk by an enemy submarine in the South Atlantic off the west coast of Africa in mid-February. Survivors have arrived at Miami, Fla.

Not Just A "SLOGAN"

The Expression "Everything in Music"

is not just a slogan at Fletchers, it's a definite and delightful reality. So whether your quest is for a fine Piano, a piece of sheet music or a Band or Orchestra Instrument of any description the solution is Victoria is

FLETCHERS 1130 DOUGLAS

City Hopes for Caddy's Return On Empire Day

Refuse to Believe Favorite Is Dead

Victorians refuse to believe that "Caddy," the sea monster whose appearance in waters adjacent to Vancouver Island has intrigued a continent, is dead. Some are willing to wager a quarter to Hitler's chance of winning the war that "Caddy" will make his customary call around Empire Day.

The report published in The Daily Colonist yesterday told of the killing of a sea monster believed to be "Caddy," but experts and those who have seen Vancouver Island's "Caddy" say the description does not, in any particular, resemble the real Cadborosauras.

Vancouver Island's pet has the head of a camel. The one reported slain by the prow of a boat had the head of a seal and a fin somewhere along the centre of the body. Caddy does not wear a fin and his length is said to be somewhat greater than the one killed.

The fishermen who claimed to have rammed the monster say it was "Caddy" and because they believed that, the friends of the real "Caddy" are very much annoyed over the incident and have made their annoyance known to the newspapers. But the newspapers, so far, have been unable to soothe the anger of "Caddy's" acquaintances. The truth, however, may not be known for some days. If "Caddy" makes his usual call before the end of the month then he won't be dead. The experts say that much.

In the meantime Victorians may refrain from mourning and live in the hope that "Caddy" will come again to the Island's shores as he has done for many years past.

There is one real hope. The experts say that even if the fishermen's boat rammed "Caddy" once, twice, or thrice, it would require more than that to put him to his death. Not being used to such rough treatment "Caddy," if it was Vancouver Island's "Caddy," might play possum and seek friendly shelter at the bottom of the sea.

Coal Production Goes Down Again

British Columbia coal production continues to decline, according to the monthly report issued yesterday by the chief inspector of mines.

Only 148,990 tons were mined in April, against 171,106 in March of this year and 176,202 in April, 1942. Vancouver Island fell off from 76,644 in April, 1942, to 71,363 in March and 64,315 tons in April of this year. Nicola-Princeton topped April, 1942, with 13,256 tons as against 12,591 for the same month last year, but dropped below March, 1943, when 15,952 tons were mined.

East Kootenay yielded 70,128 tons in April, 1943, against 86,482 in April, 1942, and 82,264 in March of this year.

A.R.P. Activities

District 10—On Wednesday, May 26, at 8 p.m. in the auditorium of Sir James Douglas School, picture and talk on "Fire" for the general public.

Draperies

Large selection of Nets, Damasks, Prints and made up tailored or frilled curtains.

Estimates on Slip Covers.

CHAMPION'S, LTD.

727 Fort Street Phone E 2422

ECONOMY FUEL CO.

COAL

928 BALMORAL ROAD

E 0013

LOST!

1941 Plymouth Sedan

Olive Green Body; right rear fender bruised, showing paint missing in places. Licence No. 8760.

REWARD—G 0055

Many Observing May 24 Holiday; Shipyards Work

Official Victoria will close its doors on Saturday, and will not reopen them until Tuesday morning, thus observing May 24 as a holiday.

All departments of the Parliament Buildings will be closed on Monday, in company with the City Hall, and local retail stores will remain closed throughout the day.

Justice also will have a brief respite from duty, as the Courthouse will not open and the city police court will not meet. The Public Library staff will join other public servants by enjoying the holiday.

Victoria Machinery Depot and Yarrows Ltd., shipyards, however, will observe Queen Victoria's birthday with twenty-four hours of hard work on regular shifts, along with other industrial plants in the city. Victoria banks will be open as usual.

Apart from sporting events scheduled to take place, there will be no official functions to mark the holiday.

The Provincial Department of Public Works announced yesterday that the Big Bend highway will be opened to travel on May 24.

LIMED OAK BEDROOM SUITE

4-Piece Suite $170.00

3 Suites Only

HOME FURNITURE Ford - shaw Blanchard

FARMERS!

One only, McCormick-Deering "Little Wonder" 2-Furrow, 12-Inch Tractor Plough in stock. No more this year. Drop in and see display.

THOMAS PLIMLEY, LTD.

1010 YATES STREET G 7181

PLANT NOW!

BEANS - PEAS - CORN - BEETS - RADISH - CARROTS - SPINACH - ETC.

USE FERTILIZER TO GET RESULTS

For Potatoes and Roots use 4-10-10
General Gardens use 8-10-5
For Flowers, Lawns and Vegetables use O.K.
For Forcing Leafy Vegetables use Sulphate of Ammonia

We Have a Good Supply of GARDEN TOOLS, Etc.

CORRY'S SLUG DEATH BAIT — GO WEST EARWIG BAIT

For Carrot Rust Fly—Derris Powder—Hagthalite Flakes—Creosote—Etc.

Scott & Peden Ltd.

Corner of Store and Cormorant Streets—Phone G 7181

FRUITS - GROCERIES - VEGETABLES - TOBACCOS, ETC.

For Fire and Automobile Insurance, Rentals and Real Estate, Consult

ELSIE B. RICHARDS

Suite 7, Metropolitan Building, Opposite Postoffice

PHONE E MPIRE 7722

Business and Professional Directory, Want Ads

The Daily Colonist

RATES FOR CLASSIFIED OR WANT ADVERTISEMENTS

Two cents a word each insertion, twelve cents a word a week, with a minimum of ten words, cash with order. No advertisement accepted for less than twenty-five cents.

Death and Funeral Notices, $1.50 first insertion; $1.00 for each additional insertion. Marriages, Cards of Thanks and In Memoriam Notices, $1.50 per insertion.

Birth Notices, $1.00 per insertion.

... addressed to a box at The Colonist and forwarded to their private address. A charge of ten cents is made for mailing replies. In this case add three words (Box .... Colonist) to the count for the number of words.

Out-of-town readers of our advertisements ask advertisers to give address as well as phone numbers, as it is not always possible to communicate through the phone.

Any claim to rebate on account of errors or omissions must be made within thirty days from the date of the same, otherwise claim will not be allowed.

The Colonist will not be responsible for more than one incorrect insertion of any advertisement ordered for more than one issue.

The Colonist service is available every day from 8 a.m. to 9 p.m., excepting Sunday. Just call Empire 4114.

To insure insertion, Classified Ads should reach The Colonist before 9 p.m. on the day previous to publication.

Classified Ads for The Sunday Colonist will be accepted up to 9 p.m. on Saturdays.

CLASSIFICATIONS

Acreage for Rent	83
Acreage for Sale	82
Agents Wanted	16
Acreage Wanted	84
Autos for Hire	66
Automobiles	65
Births	1
Bicycles and Motorcycles	40K
Boats and Launches	67
Building Materials	40A
Business Directory	33
Business Opportunities	70
Card of Thanks	4
Church Notices	9
Clothing, Furs, Shoes, Etc.	40B
Coming Events	10
Dancing	25
Deaths	2
Dressmaking	28
Educational	23
Farms for Rent	86
Farms for Sale	85
Farms Wanted	87
Flats and Apartments to Rent	53
Flats and Apartments Wanted	54
Flowers	7
For Sale—Miscellaneous	40
Furniture	40D
Fuel	40C
Funeral Directors	6
Furnished Houses to Rent	55A
Furnished Rooms to Rent	49A
Furnished Rooms Wanted	50A
Hairdressers and Beauty Specialists	21A
Hotels	46
Housekeeping Rooms to Rent	51
Housekeeping Rooms Wanted	52
Houses for Sale	78
In Memoriam	5
Listings Canceled	71
Lost and Found	29
Machinery	64
Marriages	3
Miscellaneous	37
Money to Loan	31
Monumental Works	8
Music	24
Musical Instruments	40E
Nursery Stock, Plants, Etc.	40H
Nursing and Convalescent Homes	20
Offices, Stores, Halls to Rent	58
Personal	21
Professional Directory	34
Property for Sale	80
Property Wanted	81
Poultry and Livestock	42
Radio	40F
Radio Repairs	40G
Room and Board	47
Room and Board Wanted	48
Situations Wanted—Female	18
Situations Wanted—Male	17
Stoves, Ranges, Furnaces	40L
Summer Resorts	61
Swaps	41A
Teachers Wanted	15
Timber	74
To Exchange, Real Estate	76
To Rent—Miscellaneous	38
Unfurnished Houses to Rent	55B
Unfurnished Houses Wanted	57B
Wanted—Female Help	14
Wanted—Male Help	13
Wanted—Miscellaneous	41
Wanted to Borrow	32
Wanted to Buy—Houses	79
Wanted to Rent—Houses, Unfurnished	57B
Wanted to Rent—Miscellaneous	39
Wood	33

1 BIRTHS

SKILLINGS—To Mr. and Mrs. Waldo Skilling, 767 Falkland Road, at the Royal Jubilee Hospital, May 21, a son.

2 DEATHS

HILLIARD—On May 21, 1943, at St. Joseph's Hospital, George Royce Hilliard, of 1342 Hampshire Road, aged eighty-six years; born in Penang, Malay Peninsula, and a resident of this city for twenty-three years. He leaves one son, G. P. Hilliard, of Monarch, Alta.; one daughter, Mrs. R. E. Forrester, of Hampshire Road, Oak Bay; also four grandchildren, G. G. A. Hilliard, cadet at Royal Canadian Naval College, Royal Roads; Miss Mary Patricia Hilliard, Vancouver, and Geoffrey and Roger Hilliard, at Monarch, Alta. Mr. Hilliard was a member of fifty years' standing with the A.F. and A.M.

The remains are resting in Hayward's B.C. Funeral Chapel and the funeral will be held at St. Mary's Church, Oak Bay, on Tuesday at 1:30 p.m., Ven. Archdeacon A. E. de L. Nunns officiating. Interment in family plot in Colwood Burial Park. (No flowers by request.)

STEVENS—Passed away suddenly as the result of motor accident May 21, at Cornwallis, Nova Scotia, Earle Melvine Stevens, aged nineteen years. He leaves to mourn his parents, Mr. and Mrs. Herbert E. Stevens, of 97 Mount View Avenue, Colwood, B.C.; three brothers, Raymond, now overseas; Howard, in the R.C.N., and Robert, at home.

Time of funeral will be announced later by the Thomson Funeral Home.

3 MARRIAGES

HULLEY-MAYNARD—Rev. E. C. S. Devenish officiated at the marriage on Monday evening, May 17, at St. Paul's Naval and Garrison Church, Esquimalt, between Beryl Mary, elder daughter of Mr. and Mrs. J. Maynard, 1030 Wychbury Avenue, and Kenneth Charles Hulley, R.C.N., son of Mr. and Mrs. Charles Hulley, Lethbridge, Alberta.

MacDONALD—WHITTAKER—Mr. and Mrs. Henry Whittaker, 1615 Hollywood Crescent, Victoria, wish to announce the marriage of their daughter, Nursing Sister Bertha Elry, B.Sc., R.C.N., to Paymaster Lieut.-Commander Angus John Henry MacDonald, R.C.N.R., on May 21, in First Baptist Church, Victoria, Rev. G. A. Reynolds officiating.

6 FUNERAL DIRECTORS

B.C. FUNERAL CO. (HAYWARD'S), LTD. Established 1867. Moderate Charges. Lady Attendant. 734 Broughton Street. Calls Attended to at All Hours.

S. J. CURRY & SON, Funeral Directors. Corner Quadra and Broughton Streets. Phone G 5512.

McCALL BROS. "The Floral Funeral Home." Phone Garden 2012. Office and Chapel, Corner Johnson and Vancouver Streets.

SANDS MORTUARY, LIMITED. 1803 Quadra Street. Phone E 7511. Beautiful Chapel With Pipe Organ. Distinctive Service at Reasonable Cost.

THOMSON FUNERAL HOME. Established 1911. Formerly of Winnipeg. Lady Assistant — Licensed Embalmer. 1625 Quadra Street. Phone G 2612.

7 FLOWERS

ALL Floral Work Artistically Designed. We grow our flowers. Brown's Victoria Nurseries, 618 View. G 6612 - G 2321.

ANY FLORAL DESIGNS at lowest prices. H. B. Pollock, 1318 Douglas. G 8315.

THE POSY SHOP, 832 FORT STREET—Floral tributes, fresh cut flowers, wedding bouquets, corsages. Phone G 5422.

FUNERAL DESIGNS. Weddings, Bouquets, Corsages. Fresh-Cut Flowers Delivered. WOODWARDS, FLORISTS. 619 Fort Street. Phone G 8614.

10 COMING EVENTS

MODERN DANCING. AT MacDONALD HALL, FORT STREET, every Saturday night, 9 to 12, "Pop" Green's five-piece orchestra. A good snappy dance. Admission 35c.

HOLIDAY DANCE. AT MacDONALD HALL, FORT STREET, Monday, May 24, 9 to 12. "Pop" Green's Orchestra. Admission 40c.

A MODERN DANCE AT THE TRIANON, 1305 Broad Street, every night; gents 40 cents; ladies 25 cents.

A REAL OLD-TIME DANCE—414 Skinner Street, Saturday, May 22, 9. Bale's Orchestra. 35c.

10 COMING EVENTS (Continued)

CJOR'S Radio Rascals, with Ronny Mathews, Vancouver's famous blind pianist, plus Shrine Hall, Friday, May 28, 9-1. 75c.

CANOEING—GORGE BOATHOUSE, 25c per hour. Open evenings. B 2943.

HOLIDAY DANCE. MODERN DANCING MONDAY, May 24, at Shrine Auditorium, View Street, with popular Bell Boys' Orchestra, 9-12; 50c.

MILITARY 500 — REBEKAH LODGES ... Admission 25c; proceeds war effort.

HOLIDAY DANCE. OLD-TIME AND MODERN DANCING, Monday, May 24, at A.O.F. Hall, Cormorant Street, with Evelyn Holt's Orchestra, 9-12; 50c.

OLD-TIME PRACTICE DANCE. Correct instruction. MacDonald Hall, Fort Street, Friday, 8:30.

OLD-TIME Dancing, Saturdays, Crystal Garden (Lower). Irvine's orchestra; 25c.

PROGRESSIVE FIVE HUNDRED—PRIDE of the Island Lodge, S.O.E. Hall, tonight, 8:30 o'clock prompt. Good prizes. Admission 25 cents.

MODERN DANCING. SATURDAY NIGHTS AT THE SHRINE Auditorium, View Street. Bell Boys' Orchestra, 9-12; 40c.

OLD-TIME DANCING. SATURDAY NIGHTS AT A.O.F. HALL, Cormorant Street. Stewart's Orchestra, 9-12; 35c.

HOLIDAY DANCE. TRIANON BALLROOM, MONDAY NIGHT, May 24, at 9 o'clock. Gus Michaux's Orchestra. Ladies and gents; let's dance.

VICTORIA DAY CELEBRATION DANCE, May 24. B. Zala's Orchestra, Crystal Garden. (Reservations.)

WHIST EVERY NIGHT. DOUGLAS Hotel basement, Pandora Avenue.

DANCE With RED - AL - BOB THREE RADIO RASCALS With RONNY MATHEWS, Vancouver's Famous Blind Pianist. Friday, May 28 — 9-1. 75c. Shrine Hall

1200 ITEMS—1200 BLOCK, DIGGON'S.

13 WANTED—MALE HELP

Applications will not be considered from persons in the employment of any firm, corporation or other employer engaged in the production of munitions, war equipment or supplies for the armed forces unless such employee is not actually employed in her usual trade or occupation.

Applicants are advised not to send original testimonials. Copies are just as satisfactory.

APPLICATIONS WANTED FROM GOOD healthy schoolboys, aged 12 to 15, living in all parts of Greater Victoria, who would like to become Colonist carriers. Apply to Colonist Circulation Department.

BOY, BETWEEN FIFTEEN-SIXTEEN, mechanically inclined, to assist in dental laboratory. Box 9320, Colonist.

INSTRUMENT MAN FOR GENERAL municipal work, drafting, transit and level work. Apply Employment Selective Service Office. Order No. 697.

SALES REPRESENTATIVE — (PART time.) One already covering this territory, preferably with calendars, advertising specialties or printing. Paying proposition. Give details. Confidential. Dominion Decalcomania Co., 1100 Beaver Hall Hill, Montreal.

TRACKMEN, EXPERIENCED, WANTED immediately for city work. Apply Employment and Selective Service Office. Order No. 463.

TWO BOYS TO DELIVER NEWSPAPERS in the mornings. Apply Vancouver Sun, 708 Cormorant, between 4 and 5, afternoons.

WANTED—CITY ENGINEER FOR CITY of Prince Rupert, B.C. Apply, stating age, experience, qualifications, salary expected and date available to City Clerk, Prince Rupert, B.C. Do not apply unless your services are available under regulations P.C. 246, Part III (January 19, 1943), administered by the Wartime Bureau of Technical Personnel.

WANTED—MAN OVER SIXTY-FIVE years for light farm work; live out. Apply stating phone number and experience to Box 9335, Colonist.

14 WANTED—FEMALE HELP

Applications will not be considered from persons in the employment of any firm, corporation or other employer engaged in the production of munitions, war equipment or supplies for the armed forces unless such employee is not actually employed in his usual trade or occupation.

Applicants are advised not to send original testimonials. Copies are just as satisfactory.

CHILDREN'S NURSE FOR ONE SMALL child. Good home. Elderly woman preferred. Temporary or permanent. 140. Phone E 1408.

CHILDREN'S NURSE WANTED—COUNtry home. Mother, two small children in family. Write Box 9397, Colonist.

COOK-GENERAL TO HELP IN MODern home, family of three. Phone G 7702.

ENGLISH LADY, UNIVERSITY GRADUate, seeks companion, two small children, country home. Opportunity for English evacuee. Write Box 9399, Colonist.

GENERAL HOUSEMAID, NO COOKING, laundry; also cook general. E 8844.

HOUSEKEEPER FOR JUNE 1—BUNGAlow, plain cooking, sleep in. $30. G 7378.

HELP WANTED FOR GENERAL HOUSEwork. Apply B 1927.

IF YOU WANT A GOOD JOB AS COOK-general in small modern home, family of three (older woman preferred), phone G 0125 between 1 and 2 p.m., ask for Mrs. Braide.

LEARN HAIRDRESSING — THERE IS A serious shortage of operators. Course starting now. Winter terms. Apply Victoria Hairdressing School, Woolworth Building.

RELIABLE WOMAN TO CARE FOR baby and ten-year-old for two weeks. 100 Simcoe Street.

RELIABLE GIRL FOR HOUSEWORK—Two adults. Good wages. Call G 8028.

THREE DINING-ROOM GIRLS FOR quiet residential hotel, central location. Apply Employment and Selective Service Office. Order No. 939.

WANTED—WAITRESSES FOR LOCAL cafe. Day or night work. Apply Employment and Selective Service Office. Order No. 143.

WANTED—MIDDLE-AGED WOMAN OR girl for housekeeping, no washing. Two adults, sleep in; wages $40. Phone E 6890.

WANTED — IN UPLANDS RELIABLE girl for general housework. Live in or out. E 0353.

17 SITUATIONS WANTED—MALE

BUILDING, LEVELING, BACKFILLING, road building, clearing. B 2947.

BRICKWORK, CONCRETE, SEPTIC tanks, tile drains. S. Hansen. E 4525.

BOY, SIXTEEN, REQUIRES WORK OF any kind for Saturdays. Phone E 0692.

CARPENTER WORK — KITCHEN CABinets, remodelling, repairs. E 9246.

DANGEROUS TREES TOPPED AND felled. E 7364.

HANDYMAN, PART-TIME WORK, mornings. Box 9382, Colonist.

HANDYMAN AND GARDENER, CONscientious, part-time worker. E 7013.

PLASTERING, PATCHING, STUCCO work. Estimates free. E 1447.

RING G 0624 FOR MAN FOR LIGHT ODD jobs; repairing or painting; or consider part-time office work. Experienced.

SEPTIC TANKS, GREASE TRAPS REpaired; experienced concrete work. G 2314.

SMOKY FIREPLACES AND CHIMNEY tops repaired; cement work; all kinds. E 2797.

17A PAINTERS AND DECORATORS

ACME Paperhanging, Painting, Kalsomining. Immediate service. E 2772.

D. A. TRIPP & SON, PAINTING, DECOrating, paperhanging. G 2316, E 3700.

ISLAND DECORATORS. PAINTERS, PAPERHANGERS, SPRAY painters. Empire 9059.

PAPER-HANGING, KALSOMINING, painting, etc. Tom Barker. E 2772.

17 SITUATIONS WANTED—MALE (Continued)

WALLPAPER, MURESCO, PAINTS, ETC. Mellor Bros., Ltd., 619 Broughton Street. G 0021.

WALTER B. WELLS OF EDMONTON—Painter and paperhanging. B 3664.

17B CHIMNEY SWEEPING

THOMAS McLAY, 2583 SHELBOURNE ST. CLEAN AND RELIABLE. PHONE E 4158.

17C CARPENTERS AND CONTRACTORS

A ... roofing a specialty. T. Thirkell. E 4625.

BUILDING CONTRACTORS — WARREN Long. E 1968. Alterations, repairs, etc.

GENERAL Carpentering and Repairs, or contracts. J. W. Slaten. B 2498.

TREE SURGERY

SCIENTIFIC PRUNING; DANGEROUS trees removed. Cowie & Hicks. B 1676.

18 SITUATIONS WANTED—FEMALE

CANADIAN GOOD HOUSEKEEPER, fair cook, city or country; elderly people. Box 9443, Colonist.

DO YOU WISH TO HOLIDAY FOR THE week-end? Leave your home and children or invalid in care of trained help. $4 per day. References. E 5835.

HOUSEKEEPER WOULD TAKE charge of small home for business couple. Box 9302, Colonist.

WANTED BY LADY — SEWING AND mending by day or hour. Phone E 8414.

21 PERSONAL

A GOOD SELECTION OF MEN'S DRESS socks, from 50c to $1; 10½ to 12. THE BEEHIVE — FORT STREET.

A. MARSHALL — Special prices. Furs Remodelled, repaired. Surrey Blk., Yates.

EXPERT TRUSS FITTING—COMPLETE stock. Private fitting-room. Modern Pharmacy, Ltd., Johnson at Douglas Street.

ECZEMA, ITCH, PILES, PSORIASIS — Try Teenjore ointment. 638 Cormorant Street, and all department drug stores.

ENJOY HEALTH—ONLY 3½c A DAY. Non-Chemical Food tonic. DARLING'S PHARMACY — FORT-BROAD.

FREE TABLOID OF GLOBAL WAR maps. Circulation Department, Colonist.

HAY FEVER - ASTHMA — "Breatheasy" relieves instantly. Free demonstration Victoria Pharmacy, 1001 Gov't St. G 1811.

LONELY? — GET ACQUAINTED. HUNdreds of members, all ages, cities and country, including Victoria, Vancouver and B.C. Widows with farms and city property. Housekeepers, city and country girls. Particulars 10c. Ladies free. Western Social Club, Sub. 23, Edmonton, Alta.

LAWN MOWERS SHARPENED, COLlected and delivered. Price, locksmith. G 6221.

MISS MYRTLE CRETNEY (MICKIE) now located at VIOLAS BEAUTY SHOP, Room 210, Jones Building, 723 Fort.

PLAY SUITS WITH SEPARATE SKIRTS, 7-14 years, from $2.98. STORK SHOP, 631 FORT — G 2661.

PRINTING AND RUBBER STAMPS — Sweeney-McConnell, 1012 Langley. G 3412.

SUPERFLUOUS HAIR AND MOLES REmoved permanently by electricity. Success guaranteed. Dorothy Hanman, Specialist, London, England. Practice established in Victoria over 25 years. 203 Scollard Building. Telephone G 7642.

COATS! SMART TWEEDS, PLAIDS IN SUMMER shades, plain shades, fur trimmed. D & D SHOPPE — 619 VIEW STREET.

SEND A LASTING MESSAGE BY PERsonal record. Morris Kersey. G 6310.

THINK—THE OAK BAY TAILORS DO repairing, pressing and remodelling. 2225-A Oak Bay Avenue.

TRUSSES, SURGICAL BELTS, ELASTIC hosiery. Satisfaction guaranteed. DARLING'S PHARMACY — FORT-BROAD.

VICTORY Gardens Ploughed, Disced; mowing. New tractors. E 9601, E 7332.

1943 BABY SPRING LAMB—APPLY Stall 19-20, City Market. Plenty for everybody.

YOUR WEDDING STATIONERY—INVITATIONS, ANNOUNCEMENTS, ETC. Let Us Attend to This Important Item for You. THE COLONIST PRINTING DEPARTMENT. 1211 Broad Street, Victoria, B.C.

25c THE PHOTO MILL, P.O. Box 338, Vancouver. 25c. Rolls Developed and Printed, 25c. 12 Reprints, 5 x 7 Enlargements, 25c.

1200 ITEMS—1200 BLOCK, DIGGON'S.

21A HAIRDRESSERS AND BEAUTY SPECIALISTS

A PERMANENT WAVE INDIVIDUALLY styled. Special prices on shampoo and finger wave. Bert Wards Salon, 718 Yates Street. Telephone E 4029.

NEW PERMANENTS! FINE HAIR A specialty! Bobette Beauty Salon, Room "A" Campbell Building. G 6852.

NEWEST Styles in "Spring Permanents." Try our "Breck Treatment" for hair and scalp. Reimer's Salon, 714 View.

PREPARE for Your New Spring Permanents now by having Breck reconditioning treatments. Phone for appointment. Avalon Beauty Shop, 1104 Douglas. E 0522.

SUPERFLUOUS HAIR — Treatment weakens growth. SUSSEX BEAUTY SALON — E 5116.

TYRRELL'S, LTD., HAIR STYLISTS — Croquignole, spiral and machineless permanent wave specialists at D. Spencer Ltd. E 4141.

VICTORIA BEAUTY PARLORS — CALL E 8515 for a good permanent. All experienced operators. 1218 Broad Street.

WE RULE THE WAVES—PERMANENTS, finger waves, marcels, hair tinting, facials, military hair cutting and styling. Specials, Monday and Wednesday mornings. La France Beauty Salon, 727 Yates Street. G 7443.

23 EDUCATIONAL

BE PREPARED! BUSINESS, SECREtarial, radiotelegraphy, civil service courses. Day and night classes. Sprott-Shaw School.

ROYAL BUSINESS COLLEGE, 1006 GOVernment. G 0016. S. W. Maunsell.

STANDARD SCHOOL OF STEOGRAphers open for registrations. G. M. Dickson. G 1824. E 0830.

ST. MARGARET'S BUSINESS SCHOOL—Junior House, St. Margaret's School. Miss W. G. Millican, principal. E 3334.

24 MUSIC

SPANISH and Hawaiian Guitar and Mandolin taught. Jenkins, 1018 Pandora.

25 DANCING

EILEEN'S SCHOOL OF DANCING, 631 Fort Street. All types taught. Special ballroom prices for servicemen. Residence phone E 8247.

29 LOST AND FOUND

LOST—BETWEEN GOLDSTREAM AND Victoria, Irish Setter, female, brown with white chest. Peden, Island Highway. G 7314. Reward.

LOST—PAIR OF GLASSES, TORTOISE shell rims, on Douglas or Yates Streets. Please return to Plume Shop. Reward.

LOST — ON GOVERNMENT OR VIEW Street—brown canvas truck body cover. Finder please return to Luney Bros.' office, 1712 Douglas.

LOST—SMALL CHANGE PURSE, SPENcer's meat department, Friday morning. Approximately $15 in bills, plus change. Reward. Box 9454, Colonist.

LOST—FRIDAY AFTERNOON, ON FORT between Moss and Broad, bunch of keys. Finder will be rewarded. Box 9500, Colonist.

REWARD FOR RETURN OF BRACELET with green stones, lost near Royal Theatre Monday evening. Please return to 2500 Douglas Street or phone G 5441.

WOULD PERSON WHO PICKED UP parcel in Woolworth's please return to store office.

31 MONEY TO LOAN

ANY REQUEST FOR A MORTGAGE appreciated. See R. C. Heimes, Pemberton & Son, Ltd. G 8124.

DOUBLE SERVICE IN WANT ADS

You can telephone your answers as well as your classified advertisements to The Colonist. Readers are often interested in Want Advertisements that do not carry the names or addresses of advertisers but a Colonist box number. For the convenience of those readers who find it inconvenient to write an answer and to serve the advertiser better

We Will Take Replies to Box Numbers Over the Telephone

The Colonist service is available from 8 A.M. to 9 P.M., excepting Sundays. Phone Empire 4114.

31 MONEY TO LOAN (Continued)

FUNDS AVAILABLE FOR MORTGAGE loans. Apply P. R. Brown & Sons, Ltd., 1112 Broad Street. Phone G 7171.

A NATIONAL HOUSING ACT 5% LOAN. A FIRST MORTGAGE PRIVATE LOAN. A BUILDERS' PROGRESSIVE LOAN. Ask Us for Complete Details. GILLESPIE, HART & CO., LTD. Established Over a Quarter of a Century. 611 Fort Street. Phone G 1181.

A HOME OF YOUR OWN THROUGH A K. & S. LOAN. Loans Readily Arranged by This Old-Established Firm. Ample Funds. KER & STEPHENSON, LTD. 1121 Government Street. Phone G 4127.

33 BUSINESS DIRECTORY

1200 ITEMS—1200 BLOCK, DIGGON'S.

CAMERAS AND REPAIRS

BEST PRICES PAID FOR SMALL, modern cameras. 1108 Broad. G 2021.

CATHOLIC SUPPLIES

STATUES, Rosaries, Prayer Books, Gifts. Kaufer's, 823 Richards, Vancouver, B.C.

CORSETS

NUBONE FOUNDATIONS FOR DIFFIcult figures! 763 Fort St. G 2934.

FLOOR SURFACING

LEN JONES & CO.—FLOORS SANDED and finished. Estimates free. G 1270.

V.I. HARDWOOD FLOOR CO., 707 Johnson. Free estimates. G 7314.

FUMIGATING

BED BUGS, ROACHES, FLEAS, MOTHS and their eggs. Complete extermination guaranteed. Licensed operators. Member of National Pest Control Association. Phone Victoria Pest Control Clinic, G 8701.

PLUMBING

AT COST—Plumbing Repairs; Replacemental Range boilers plugged! G 4468.

OUR PLUMBING REPAIR SHOP ON wheels to your door saves you money. Reliable Plumbing Shop. G 1641 and G 3664.

PLUMBING Repairs, Installations. Hot water boilers. Phone 108R, Colquitz.

PLUMBING, STEAM AND HOT WATER HEATING REPAIRS AND INSTALLATIONS. STEWART & PHILLIPS (Victoria) LTD. 960 Yates Street. Phone B 1921. Plumbing, Heating, Sheet Metal Work.

PROFESSIONAL ENGINEERS

HUGH PETERS, CIVIL ENGINEER. Phone Garden 7866.

TAILORING

LADIES' AND GENTS' TAILORING—Expert Remodeling, alterations. J. Davis, 633 Yates. E 5811.

VACUUM REPAIRS

PREMIER DUPLEX VACUUM CLEANER authorized agency, parts, service guaranteed. Repairs. 807 Fort Street.

WOOD

COARSE Dry Spruce Sawdust, 1½ U. $3.25. Lansford Fuel, 1150 Empress. E 5910.

ORDERS FOR JULY AND AUGUST taken now for mill timbers. Prepaid orders only. 2-Cord loads, $10 cord (board ruling) 1 p.m. to 6 p.m. Victory Fuel, 1184 View.

WOOD FOR SALE—APPLY J. YOUSON, 3034 Albina Street. Good wood.

34 PROFESSIONAL DIRECTORY

ACCOUNTING—INCOME TAX

HIGH TAXES—ARE YOU CLAIMING all deductions allowed by law? Returns prepared. Claims, refunds adjusted. A complete income tax service. E 8743.

ARTS

LESSONS, ST. ANN'S ART TEACHER. Also pictures to order. G 5121.

DETECTIVE AGENCY

CONFIDENTIAL INVESTIGATIONS BY trained operatives. Island Investigators, 338 Pemberton Building. Telephone Beacon 1514.

CHIROPRACTORS

J. N. LIPP, DOCTOR OF CHIROPRACtic. Registered and licensed. Jones Block, 723 Fort St. Phone B 3815.

JOHN M. STURDY, REGISTERED AND licensed chiropractor. 109 Union Bldg. E 5034.

OSTEOPATHIC PHYSICIANS

DR. VERNON B. TAYLOR, REGIStered and licensed. 301-2-3 Jones Block, 723 Fort St. Phone Empire 7822.

PATENT ATTORNEYS

FETHERSTONHAUGH & CO. Patents and Trade Marks. Offices Throughout Canada and U.S. 789 W. Pender, Vancouver. Phone Sey. 3790.

MARKS & CLARK. Patent Attorneys. 806 Bank of Toronto Bldg., Victoria.

PHYSIOTHERAPY

H. R. LIVSEY, REGISTERED AND licensed. 312-3 Pemberton Building. G 3643.

37 MISCELLANEOUS

SAWS FILED, SET, GUMMED, ETC. Phone W. Emery, 1567 Gladstone Ave.

1200 ITEMS—1200 BLOCK, DIGGON'S.

38 TO RENT—MISCELLANEOUS

FOR RENT—THE BEST PART OF AN acre of land. Ploughed and disced ready for planting. Chicken houses for 400. Fifteen minutes by street car from centre of city. Box 9442, Colonist.

40 FOR SALE—MISCELLANEOUS

40A BUILDING MATERIALS

ANY TIME YOU WANT ANY CUPboards or other detail woodwork see E. S. Cross' Carpenter Shop, 2004 Oak Bay Ave., or phone E 0733.

SIDNEY SPEEDY SERVICE. BUY MEZZOTONE, A NEW KIND OF Paint. Economical to use — covers wallpaper, kalsomine or any surface. A can mixed with half a can of water makes enough paint for average-size room. Nine colors to choose from. Dries in half an hour—odorless. Price $4.25 per can. SIDNEY LUMBER. G 3513. 3118 Government Street.

IN STOCK. Reliable "Duroid" Roofing Products. Nowseen Shingles, choice of 3 different colors. Priced ... up. WARTIME Smooth Roofing, 60 Lbs., 108 Sq. Ft. $2.30. WARTIME Grey Green, 75 Lbs., 108 Sq. Ft. $3.55. WARTIME Tex Red, 75 Lbs., 108 Sq. Ft. $3.75. PERMAX Tarpaper Hi-Grade, 500 Sq. Ft. $4.25. Tr-Oc Carpet Felt, 416 Sq. Ft. $3.35. STEWART & HUDSON RETAIL LUMBER. B 3171. 400 Gorge Road. B 3172.

40 FOR SALE—MISCELLANEOUS (Continued)

THE MOORE-WHITTINGTON LUMBER COMPANY, LIMITED. Established 1893. LARGE STOCK — RIGHT PRICES. Lumber, Millwork, Gyproc, Masonite, Insulex, Gypsum, Wool Shingles, Etc.

QUALITY SHINGLES — LOW PRICES. Dalziel Box Co. G 1423.

Ice Refrigerators .... $49.50. Ice Refrigerators .... $59.50. Garden Seats .... $4.25. ... Modernize Your Kitchen and Bathroom With Masonite or Plastic Coated Wallboards. Stainless Steel Mouldings. SHAWNIGAN LUMBER YARDS LTD. 2000 Government Street. G 3311.

40B CLOTHING, FURS, SHOES, ETC.

FOR SALE—MAN'S SLATE GREY SUIT, size 38. Brand new, never been worn. Phone G 5507.

LADY'S NEW PEARL-GREY SPRING coat. Smartly styled. Size 14. Must sell. Phone G 7628.

WOMEN'S BLUE SUIT, PRACTICALLY new, size 37. Cash $20. 2518 Rose St.

40D FURNITURE

A GOOD SELECTION OF CHESTerfield Suites ...... $49 to $89. J. M. WILLOWS. 709 Johnson Street. Phone G 4479.

A BED OUTFIT, TABLE AND LINOleum, 9 x 9. E 3026.

BETTER CHESTERFIELD SETS AND bed chesterfields for less at the Victoria Upholstery Co., 762 Fort. G 7834.

BEDS, 4' 6", comple., $32.50. Cable springs. Capital Mattress, 841 Pembroke. E 0533.

CARPETS Stretched, Resstiffened, Cleaned, repaired and altered. Clean rugs for sale. Carpetorium, 1035 Cook. E 2661.

FOUR-FOOT STEEL BED AND SPRING, $15. Walnut bedroom suite, carpet, spring-filled mattress. B 3358.

SPECIAL — NINE-PIECE WALNUT DINing-room suite, almost new, $199.50; three-piece bed chesterfield suite, $124.50. Holland Bros., 751 Fort. E 0913.

SINGLE BEDS, COMPLETE, $17.50 TO $29.50; Victrola phonograph, $22.50. Holland Bros., 751 Fort. E 0913.

STUDIO COUCH, LIKE NEW, $37.50. Drop-side couch, with new mattress, $17.50. Holland Bros., 751 Fort. E 0913.

FACTORY TO WAREHOUSE TO YOUR HOUSE

SINGLE BED ...... walnut steel GRACELINE ...... gold outlines, decorated panel ...... complete with good spring and mattress, $36.

DEFINITELY NOT ...... an "ersatz" (now how the dickens do you pronounce that?!) ...... well anyway, this mattress isn't. It has an attractive rose twill cover, fine elastic felt ...... all sizes, $19.

DINETTE SET ...... $34 ...... table with extra leaf ...... glass front buffet, and four pretty Windsor chairs ...... U paint it.

WARDROBE ...... 3 ply ...... 6 ft. high ...... holds oodles of clothes, $16.

HEANEY WAREHOUSE ...... Bastion St.

STUDIO LOUNGE ...... smart blue tapestry ...... easy-action, lift-front type (doesn't have to be against wall), $54.50, and it has "NO-SAG" steel construction that means trouble free, and it won't go sloppy.

NEW SHIPMENTS of

Davenports	$53.50 and $58.50
3-Piece Davenport Suites	$139.50 to $185
3-Piece Chesterfield Suites	$125 to $185
4-Piece Bedroom Suites	$71.50 to $185
10-Piece Bedroom Groups — Includes: 4-Piece Bedroom Suite, Spring mattress, 2 pillows, boudoir lamp, boudoir picture	$99 to $161.50
Ice Refrigerators	$74.50
5-Piece Breakfast-Room Suites	$20.25 to $45
6-Piece Breakfast-Room Suites (Extension Table, 4 Chairs, Buffet)	$87.50 to $115

HOME FURNITURE CO. On Fort, Above Blanshard. E 9921.

A Large Wardrobe, brand new	$20.00
Chiffrobe Dresser, real nice design	$20.00
34 In. x 48 In. Wood Crib, can be taken apart for shipping	$16.50
Gate-Leg Table, opens from 36 ins. x 12 ins. to 36 ins. x 52 ins.	$15.00

Also a variety of well-made Drawer Chests, Stools, Single Beds and Double Bunks, Kitchen Drop-Leaf Table, Book Shelves, Etc. Also a used Spring Swivel Office Arm Chair at $10. See Them at 844 FORT STREET.

TRADE IN YOUR OLD FURNITURE FOR NEW. McLENNAN, McFEELY & PRIOR, LTD. 1400 GOVERNMENT STREET. G 1111.

FURNITURE, CARPETS, DRAPERIES, LINOLEUMS. For Largest Selection in the City See STANDARD FURNITURE CO. Manufacturers and Retailers. 737 Yates.

WANTED — USED FURNITURE AND RANGES—WE PAY BETTER PRICES. HUB FURNITURE COMPANY. 713 Johnson Street. Phone G 8429.

TWO STORES—REID'S—TWO STORES. High-Class Used Furniture, 1317 Broad. Fine Antique Furniture, 1025 Fort.

LINOLEUMS, per sq. yard, 31c to 79c. FRANK'S FURNITURE—860 Yates Street.

40E MUSICAL INSTRUMENTS

FOR SALE—SMALL PIANO. REASONable. Phone E 0908.

NORDHEIMER PIANO FOR SALE — (Small size), about four years old, used little, perfect condition. Cash. B 3384.

TRADE IN YOUR POOR VIOLIN FOR A good one. Gilbert, 336 Douglas. G 2593.

WANTED TO BUY — SECOND-HAND metronome in good condition. Please give particulars to Box 9485, Colonist.

WANTED TO BUY—PIANO ACCORDION. Phone G 7148.

40F RADIO

RADIO FOR HIRE, WEEK OR MONTH. Radios repaired, tubes tested free. Aaronson's, 1328 Government St. G 4722.

WESTINGHOUSE CABINET RADIO, 12 tubes. A 1 condition. 701 Ralph St.

40G RADIO REPAIRS

A B.C. ELECTRIC CO.—GUARANTEED radio repairs. G 2119. 807 Fort.

FLETCHER BROS., LTD., 1130 DOUGlas. Expert radio repairs at moderate prices. Our radiotricians are members of Associated Radio Technicians of B.C. All work is guaranteed. G 7148.

KENT-ROACH, LTD. — EXPERT RADIO service by skilled technicians and the most modern testing equipment. Phone E 6013. 641 Yates Street.

It's Patriotic to Keep Your Radio in the Pink of Condition. DAVID SPENCER, LTD. Specialists in Radio Service. E 4141.

1200 ITEMS—1200 BLOCK, DIGGON'S.

40H NURSERY STOCK, PLANTS, ETC.

BEDDING PLANTS FOR JUNE—MURdoch, Ruby Road, off Shelbourne.

VEGETABLE AND FLOWER STICKS, 8 ft., 5c; 5 ft., 3c; 3 ft., 2½c each. JENNINGS FLORIST — 756A YATES ST.

PLANT A GARDEN FOR HOME-FRONT MORALE — WE HAVE FLOWERING SHRUBS, fruit trees, etc. PLACE YOUR ORDER SOON. THE OAKLANDS NURSERY. R. E. Snider, Prop. 1530 Hillside. Phone E 5742.

40K BICYCLES AND MOTORCYCLES

BICYCLES ALL SIZES; REPAIRS WORK guaranteed. Aaronson's, 1328 Govt. St.

EVERYTHING IN BICYCLE REPAIRS. Peden Bros., Ltd., 1410 Douglas. G 5011.

FOR THE HIGHEST GRADE OF REpairs. It is still HARRIS — 738 FORT STREET.

OLD BICYCLES AND PARTS ARE worth money. G 4723. We call.

TWO GENT'S BICYCLES IN EXCELlent condition, mechanically perfect. Also girl's, suit girl 12 years of age. Shelbourne Station. E 2829.

WANTED — ONE LADY'S BICYCLE, good condition, for cash. E 0845.

1929 INDIAN MOTORCYCLE — JUST overhauled, $150, or nearest offer. G 8166.

40 FOR SALE—MISCELLANEOUS (Continued)

40L STOVES AND RANGES

A SPECIAL ANNOUNCEMENT TO THE people of Victoria and district. We will buy your old stoves, heaters or other second-hand goods, regardless of condition. We pay cash and call anywhere at any time. G 5192.

ANYTHING IN STOVES, FURNITURE wanted regardless of condition. We pay cash for stoves, furniture, ranges, scrap plumbing, machinery, etc. Call us first. Sell your junk and buy bonds. G 8642.

BOILERS CONNECTED AND STOVES repaired day or night. Phone G 8401.

CHOICE OF TWO GOOD RANGES—Write Box 50, Mount Tolmie P.O.

FAIRBANKS-MORSE COAL STOKERS. Southall Stove Co., 1321 Gov't. G 3961.

KITCHEN STOVE—IN GOOD CONDItion, $25. Phone G 6662.

REPAIR PARTS FOR McCLARY ranges. Carter's Stove Store, 833 Fort Street. E 3511.

RANGE CASTINGS FOR MOST RANGES. B.C. Hardware, 724 Fort Street.

WANTED — 500 RANGES; HIGHEST prices paid. Peden's Stove Store, 723 Johnson Street. E 1431.

40X MISCELLANEOUS

A SHELTON THERMIQUE TABLE model, machine with accessories; a Senator hair dryer, pedestal type; an Elite pedestal shampoo tray; a shampoo cape, like new. 1346 Stanley. E 3590.

ALL MAKES OF VACUUM CLEANERS cleaned and repaired. Taylor & Co., 828 Fort Street.

ALL MAKES SEWING MACHINES, REpairs, needles and parts. Taylor & Co., 828 Fort.

A FEW SPECIALS IN RECONDITIONED sewing machines, guaranteed. Taylor & Co., 828 Fort.

A BEATTY VACUUM CLEANER—PERfect condition. Cost $79, sell $40. E 0186.

A PIN MAUL, $2.50; splitting wedges, $1 each. Rawlinson's, 1421 Broad.

A DOUBLE LOAD CINDERS, $3. CLAY soil, rock, manure. R. Vye. G 5584.

BABY SULKIES FOR RENT — BRING your babies in on the bus or street car and rent one of our sulkies for shopping, 25c for half day. Robinson's, 1320 Broad Street, opposite Colonist. Phone E 6212.

BARGAINS IN USED VACUUM CLEANers. Terms if desired. Taylor & Co., 828 Fort.

BROKEN WINDOWS REPLACED; LEADed lights repaired; auto glass installed. Hobbs Glass, Ltd., 825 Broughton.

CONCRETE WORK—A GOOD JOB AT reasonable prices. Empire 7992.

"DERAT" RAT AND MOUSE KILLER, 50c; harmless to humans, animals, fowl. "DERPO" Bug Killer, 85c. SOLD by all leading Departmental, Drug, Grocery, Hardware and Co-operative stores or write DERPO PRODUCTS, Toronto.

ELECTRIC VACUUM CLEANER WITH attachments (used). A. E. Taylor & Co., 828 Fort. G 3021.

EARWIG BAIT — FRESH STOCK, 10c pound. The Steneland Co., 840 Fort Street.

ELECTRIC SEWING MACHINES FOR rent. Taylor & Co., 828 Fort. G 3021.

FIELD GLASSES, $8.75; WATCHES, $1.50 (tax extra); telescopes, 98c; reading glasses, 75c; flashlight cells, 15c; crystal sets, $1.75; spectacles to suit any sight, $2.75. Aaronson's Cut Rate Store, 1328 Government Street.

FOR SALE—GENERAL ELECTRIC REfrigerator. Like new. Box 9402, Colonist.

FOR VENETIAN BLINDS AND SUPPLIES. Pacific Venetian Blind Co., 1113 Fort.

FOLDING BABY CARRIAGE, $18; LAdy's suit, size 38, $5. Beacon 1104.

GREY FOLDING BABY BUGGY—GOOD condition, $15. B 3657.

HEAVEN AND HELL—SWEDENBORG'S great work on the Life after Death and a real world beyond. 619 pages, paper covers. Introductory price, 25c. W. H. Law, Dept. 8, 661 Yonge Street, Toronto, Ontario.

JUST ARRIVED FROM McFAYDEN SEED Co., choice potato eyes for seed, 100 Irish Cobbler, 100 Warba, 100 Columbia Russet, $2 per hundred. E 0248.

MONAMEL — THE MODERN INTERIOR finish. For floors and woodwork, walls and ceilings, in bathrooms or kitchens or wherever extreme durability is desired. It is heatproof, acidproof, alkaliproof and waterproof. General Paint Store, 1011 Blanshard Street. E 0018.

MANURE FOR SALE—TWO YARDS, $4, delivered. G 4258.

OLD MANURE FOR SALE AND DELIVered. Phone E 2467.

"SHINGOLEEN." PROTECT AND BEAUTIFY YOUR roof with this durable shingle paint. For new and old shingles. Seventeen colors to choose from. PAINT SUPPLY CO., LTD. 719 Yates Street. Phone E 1148.

SPECIALS ON DISCONTINUED COLORS and sizes in paints and enamels. Harlo-Andrews Paints, Ltd., 711 View Street.

SPLIT CEDAR FENCE POSTS — SEVEN feet long. Any quantity. Apply Heather Bank Estates Ltd., 739 Fort St.

SET OF BUNKS AND SPRINGS. PHONE G 4457. Tuesday.

TANK—OIL STORAGE, RIVETTED, 1,000 gallons (approximately). G 1104.

$3 MONTH RENTS, $5 MONTH BUYS brand new typewriter, standard keyboard, Remington-Rand, Ltd., 619 Broughton Street. Garden 8013.

4-H.P. STATIONARY ENGINE — GOOD condition; double drum gas donkey, lines, blocks, and all complete. 476 Lampson Street.

1200 ITEMS—1200 BLOCK, DIGGON'S.

B.H. "ENGLISH" PAINT. Made from the best paint materials available. B.H. "English" Paint is ideal for outside work. HICKMAN TYE HARDWARE CO., LTD. 1211 Quadra Street. Phone G 5177.

HOW ARE YOUR OFFICE SUPPLIES OF STATIONERY? Check Your Quantities and Keep Ahead of Your Requirements. THE COLONIST PRINTING DEPARTMENT. 1211 Broad Street. Victoria, B.C.

JUST ARRIVED! The Largest Selection of Framed Pictures in the City. Babies, Scenic, Old Masters, French Prints. BRIGHTEN UP YOUR HOME WITH A PICTURE FROM MACDONALD'S ELECTRICAL LTD. 1121 Douglas, corner View. E 1171.

41 WANTED—MISCELLANEOUS

A REPUTATION FOR PAYING HIGHEST prices for rags, bottles, tools, stoves, furniture or anything you wish to dispose of. We call anywhere, any time. E 3931.

AIR-COOLED GAS ENGINE, 2½ TO 3 h.p., suitable for boat, saw, or lady's bicycle. Box 9310, Colonist.

A B.C. ELECTRIC CO. WANTS SMALL radios, refrigerators, washers, irons, vacuum cleaners. Best prices. G 2119.

ALL YOUR OLD FURNITURE, TOOLS, radios, bottles, rags and useful things. Good prices paid. E 0850, E 0249. We call.

ALL CASH FOR SEWING MACHINE—What have you? Phone E 4556.

A SMALL OUTBOARD MOTOR AND small radio wanted. G 2372 or E 4013.

BOOKS BOUGHT FOR CASH AT Hunter's, 1118 Government. E 3011.

CASH FOR OFFICE FURNITURE, FITtings and appliances. Rotary pencil sharpeners, numbering machines, roll-top desks, etc. If you don't need it, someone else does. Diggons, 1200 Block Govt.

CASH FOR GOLD, SILVER, DIAMONDS, jewelry, watches, antiques, Ronson lighters, electric shavers, cameras, etc. Old Gold Shop, 714 Fort Street. G 2724.

CASH FOR OLD CAR COMPLETE OR incomplete; also garden hose or ¾-inch water pipe. Private buyer. E 8287.

CASH FOR SMALL METAL ICE REfrigerator. Anderson. G 2882.

CASH FOR TABLE MODEL RADIOS. We call. G 4723.

41 WANTED—MISCELLANEOUS (Continued)

GET CASH FOR YOUR OLD CAMERAS. Good film pack or roll film type folding cameras especially required. (Postcard size not acceptable.) Hudson's Bay Company Camera Counter, Street Floor.

IF YOU WISH TO DISPOSE OF YOUR furniture, etc., antique or modern, consult us. We either buy outright or sell for you. Fred Smith & Co., Auctioneers. G 4913.

TURN YOUR OLD GOLD AND DIAmonds into cash at Rose's Ltd., Jewelers, 1317 Douglas Street.

TABLE MANTEL MODEL RADIOS — ALL makes. Best prices paid. G 2113.

WANTED — MEN'S USED CLOTHING. Best prices paid for men's suits. E 7828.

WE BUY GOOD-QUALITY FURNITURE, china and silver. Century Arts Shop, corner Government and Yates.

WANTED—DAISY AIR GUN, NO. 25, 107 or 108. Must be in good condition. Apply 1307 Broad Street, afternoons.

WANTED FOR CASH — WATCHMAN'S time clock in good condition. Communicate with Box 9465, Colonist.

WANTED—AN AUTOMOBILE OR WALL tent. Phone E 9736.

WANTED—ELECTRIC REFRIGERATOR or ice box. B 1678.

WANTED—TO BUY USED PIANO FOR cash. G 7148.

WANTED — GARDEN UMBRELLA AND a lawn swing seat. E 0168.

WANTED — OLD VIOLIN FOR CASH. Box 9475, Colonist.

1200 ITEMS—1200 BLOCK, DIGGON'S.

41A SWAPS

WILL TRADE 28 FT. BOAT, GOOD condition, for car or what have you, or will sell outright. Cheap for cash. Phone E 0896.

42 POULTRY AND LIVESTOCK

42A POULTRY AND SUPPLIES

FOR SALE — 100 WHITE LEGHORNS, year old, Albion 127F. C. D. Massiora, Feltham Road.

30 PULLETS—NEW HAMPSHIRES AND Barred Rocks, 30 laying hens. Apply 702 Ralph Street, after 5 p.m.

8 BARRED ROCK PULLETS, $16. ALL laying. 3107 Shelbourne. E 3935.

42E GOATS

WANTED — MILKING GOAT. STATE price, etc. Box 9429, Colonist.

42F DOGS

MANY DOG DIETS ARE SHORT IN mineral salts, iron, calcium, phosphorus, magnesia. NuLife Tasteless Condition Powders contain them all in correct proportions—and other valuable ingredients. At Drug Stores and Pet Shop.

PUREBRED COCKER SPANIEL. E 3328.

42X MISCELLANEOUS

A REBUILT HORSE WAGON (EXPRESS type). Phone E 7384. Write L. Speller, R.R. 3, Victoria.

APPROXIMATELY 5 TONS LOOSE hay. Ozard, Tyndall Avenue, Gordon Head. Albion 75R.

FALL RYE AND VETCH FOR SALE, 1½ acres. Colquitz 92T.

PLOUGHING AND DISCING, NEW FORD tractor. Phone Montague, Keating 15M.

46 HOTELS

BEVERLY HOTEL, 734 Yates St.

AVAILABLE NOW—NICELY FURNISHED rooms with or without private bath; also completely furnished housekeeping rooms. Moderate rates. James A. Griffith, Owner and Operator.

CHURCHILL HOTEL, VICTORIA'S NEWest. Special daily and weekly rates. At View and Government.

CRAIGMYLE, 1037 CRAIGDARROCH, close in. Excellent meals, hot and cold water in each room. G 0031.

47 ROOM AND BOARD

ACCOMMODATION AND GOOD MEALS, private home, close in, for young person. Reasonable. E 1820.

ACCOMMODATION FOR YOUNG MAN in private home. E 0080.

BOARD AND ROOM — NEAR LAKES, golf links, riding. Reservations now for holidays. Deane-Freeman, Three Dot Ranch, Langford. Belmont 44Y.

BOARD AND ROOM, TWO GIRLS, CENtral, home privileges. Box 9423, Colonist.

DOUBLE ROOM WITH BOARD — 1623 Belmont. E 8644.

ESQUIMALT, SPECIAL TERMS, NAVAL or military officers, attractive bed-sitting-room, open fireplace, veranda. References given. E 8901.

FOR TWO MEN — SINGLE ROOMS, close in. Near transportation. G 2280.

GOOD ROOM AND BOARD BY CAR line, walking distance of Y.M.D. and town. 521 Michigan Street. E 5419.

LARGE ROOM, GOOD BOARD, SUIT young man, share; close in. G 2156.

ROOM AND BREAKFAST, ESQUIMALT, single or double bed; navy or army officers. G 3548.

ROOM AND GOOD BOARD; SUIT TWO gentlemen. 1127 Oscar Street. E 2125.

THE PRIORY GUEST HOUSE FOR elderly people (the old James Bay Hotel), 270 Government Street. A lovely spot for those who appreciate a quiet comfortable home. Nursing care when needed. Beacon 2722.

1418 HARRISON ST., AT FORT AND Yates, two business people. E 9772.

48 ROOM AND BOARD WANTED

ROOM AND BOARD WANTED, PERmanent, for boy 3 years old, suburban, inside 5-mile circle. Renumeration about $22 per month. All particulars in first instance. Box 9473, Colonist.

49 ROOMS TO RENT

COMFORTABLY FURNISHED 2 ROOMS, each twin beds, private home. Business or servicemen preferred. G 6737.

49A FURNISHED

ACCOMMODATION, BUSINESS PEOPLE or couple, in select home. Large well-furnished room for two. Single beds. Two good meals. Transportation. Garage. E 1015.

BRIGHT, SUN SLEEPING ROOM, TWO single beds. Suit two servicemen. 1008 Chambers. G 2003.

BED-SITTING-ROOM FOR TWO MEN. Close in. 1215 Fernwood.

COMFORTABLE FURNISHED SLEEPing room, walking distance. 1016 Richardson Street (evenings).

COMFORTABLE BASEMENT ROOM, meals if desired. 1202 Fort.

FURNISHED ROOM WITH PRIVATE bath, prefer air force officer and wife, breakfast optional. G 8627.

FURNISHED ROOM — CENTRAL, GENtlemen preferred. B 2281.

ROOM, HOME PRIVILEGES OR HOUSEkeeping, July and August, $45, for two months. E 6068.

THREE FULLY FURNISHED ROOMS with gas range. Could accommodate four servicemen or defence workers, $2.50 each, weekly, Victoria West. Box 9452, Colonist.

49B UNFURNISHED

FOR RENT — TO QUIET BUSINESS woman, bright unfurnished room and porch, hardwood floors and fireplace, near beach, park and town. $25 monthly. Box 9298, Colonist.

TWO ROOMS UNFURNISHED, BOTH have open fireplaces. 847 Craigflower Road.

50 ROOMS WANTED

50B UNFURNISHED

THREE OR FOUR ROOMS OR SMALL house very urgently needed, quiet family, references. Empire 2621.

51 HOUSEKEEPING ROOMS

51A FURNISHED

COMFORTABLE SINGLE ROOM FOR business person. Near transportation. 50 Wellington Avenue.

FURNISHED HOUSEKEEPING ROOM, inclusive. Adults. 660 Gorge Road East.

51 HOUSEKEEPING ROOMS (Continued)

FAIRFIELD—NICE SINGLE ROOM, SUIT business person. E 6223.

FURNISHED BED-SITTING-ROOM FOR two persons. 308 Robert Street.

FURNISHED H.K. ROOMS, $15 MONTH up. Adults only. 1036 Hillside.

LARGE WELL-FURNISHED ROOMS, James Bay, nice view, $30; suite, $40. B 1536.

LARGE COMFORTABLE ROOM, SUITable for one person, for month of June. ...

LARGE ROOM FOR TWO OR THREE working boys or girls. 574 Bay Street.

LIGHT HOUSEKEEPING FOR QUIET business person. James Bay. G 7458.

51B UNFURNISHED

TWO LARGE UNFURNISHED ROOMS, ground floor, on car line, ten minutes to centre of city, good district. 3184 Epworth Street.

UNFURNISHED HOUSEKEEPING ROOM for rent—$20 month, including fuel. E 5845.

52 HOUSEKEEPING ROOMS WANTED

REFINED BUSINESS WOMAN WANTS housekeeping room, June 1. Gorge district. Box 9234, Colonist.

52A FURNISHED

AT SHAWNIGAN LAKE — FURNISHED cottage, four rooms and bath, for June, $45, including boat. G 7338.

WANTED — TWO FURNISHED ROOMS by May 31, central; no children. Phone H. Macnicol between 12 noon and 2 p.m. E 3135.

WANTED — QUIET, CLEAN, WARM room for light housekeeping, near library, for elderly gentleman. Prefer Protestant English people, from Hastings, England, or vicinity. Rates must be reasonable. Box 9377, Colonist.

52B UNFURNISHED

TWO UNFURNISHED HOUSEKEEPING rooms. Adults. Box 8314, Colonist.

2 OR 3 VERY LARGE HOUSEKEEPING rooms wanted by working married couple; no children; close in. E 3166 after 5:30.

53 FLATS AND APARTMENTS TO RENT

UPSTAIRS 4-ROOM APARTMENT WITH lounge hall, some furniture, near car line, suit three adults. E 9705.

WEEKLY RATES ON MODERN APTS. for reservations. G 1061 after 6.

54 FLATS AND APARTMENTS WANTED

A 3 OR 4-ROOM FURNISHED SUITE, duplex or house, urgently required by air force officer, wife, small baby. Box 9341, Colonist.

THREE OR FOUR-ROOM FURNISHED suite, duplex or house, urgently required by air force officer, wife, small baby. Box 9341, Colonist.

UNFURNISHED MODERN APARTMENT in apartment block, three rooms, by one lady; desirable location. Give full particulars. Box 9449, Colonist.

UNFURNISHED FLAT OR SMALL house, James Bay. G 7312.

WORKING MOTHER AND SON, SEVEN years old, require 3-roomed suite in private home. Phone E 8224 between 6 and 7 p.m.

WANTED, BY AIR FORCE OFFICER, AS soon as possible, four-room suite (two bedrooms) in apartment block, furnished or unfurnished. Box 9419, Colonist.

55 HOUSES TO RENT

55B UNFURNISHED

EXCLUSIVE TEN-ROOM HOME, OAK Bay, $90 per month, unfurnished. Arthur P. Haynes, Limited. E 3823.

HEANEY'S (EST'D 1890) — MOVING, packing, storage. Phone G 1184. Let us explain our service.

TWO-ROOM LOG CABIN AND FOUR acres. Metchosin district. Harkness, Rocky Point Road.

57 WANTED TO RENT—HOUSES

A HOUSE, FLAT, SUMMER COTTAGE, before June 5, preferably furnished; air force officer, anywhere. Patricia Bay to Victoria, year's lease if necessary, more conveniences, more suitable, up to $75. Later admission considered. Box 9483, Colonist.

QUIET YOUNG COUPLE (TWO SMALL children) desire three or four-room suite, cottage or duplex. Box 9368, Colonist, or Garden 4177.

57A FURNISHED

NAVAL OFFICER AND WIFE REQUIRE furnished house or apartment, preferably in Esquimalt, after July 15. Phone Garden 4261.

WANTED — FURNISHED HOUSE, IMmediately, no children. Phone G 8761 between 9 a.m. and 10 p.m.

57B UNFURNISHED

URGENTLY NEEDED BY QUIET YOUNG couple small unfurnished house, on or before July 1, $25 to $35 rent. Phone E 1707.

WANTED IMMEDIATELY—HOUSE WITH two or three bedrooms; reliable tenants; needed urgently. Phone G 2869.

$5 REWARD, SUITABLE UNFURNISHED bungalow or duplex. Reliable couple. E 5380.

58 OFFICES, STORES, HALLS TO RENT

SMALL STORE—CENTRAL, HEAVY PEdestrian traffic, rent $50. G 7341.

61 SUMMER RESORTS

PARKSVILLE — Harrison's Beach Camp, cottages, bus, train. Write, phone 47.

RAINBOW BEACH CAMP, SALT SPRING Island, Ganges P.O. Extensive timbered acreage; warm, safe bathing, tennis, fishing. Lower rates May and June. Housekeeping cottages, secluded and scattered; ideal for quiet holidays or family parties. Phone 5M, Ganges.

VESUVIUS LODGE, SALT SPRING Island—Make reservations now. Phone Ganges 2K or Ganges Postoffice.

65 AUTOMOBILES

AUTO PAINTING, FENDER REPAIRS; expert work. Mooney's Body Shop, 914 Cormorant. Empire 8013.

65A FOR SALE

AUTO SALES FINANCED—H. W. MILLER & Co., 1210 Broad Street.

ENGINE RECONDITIONING SPECIALists—Get our prices. Complete rebore, install pistons, pins, rings. New-engine performance. Easy on gas and oil. CHET DOWMAN GARAGE—734 JOHNSON.

FOR SALE—1936 BUICK SEDAN, $575. Apply Dominion's Service Station.

FORD V-8 SEDAN, $395. APPLY 1318 Broad Street.

FOR SALE—1940 AUSTIN "10," GOOD tires. Box 9428, Colonist.

FOR SALE—1935 AUSTIN, A 1 CONDItion. Tires excellent. Cash. B 2884.

HOME-MADE TRACTOR—DODGE ENgine, double reduction, 6.25 x 20 rear tires, 12 x 4 front, heavy-duty chains for back tires; cheap. 715 Market Street.

WANTED 100 AUTOMOBILES

IF YOU WISH TO SELL, YOURS DRIVE in for our cash offer. Or Phone G 5177. Top Prices Paid. NATIONAL MOTOR CO., LTD. 819 Yates St. G 5177.

LOW-PRICED TRANSPORTATION

OLDSMOBILE SEDAN IN FIRST-CLASS running order, with four nearly new tires and spare. A real bargain for someone ...... $195.

REGO MOTOR COMPANY, LTD. 845 Yates Street. We Pay Cash for Used Cars.

A Mart for Busy Readers—Property for Sale or Trade

TO OUT-OF-TOWN SUBSCRIBERS

Out-of-town subscribers who wish to answer advertisements in which only the telephone number of the advertiser is given may mail their replies to The Colonist and The Colonist will communicate such replies to the advertiser.

76 AUTOMOBILES (Continued)

WILL TRADE 1931 MODEL "A" COUPE, real good tires and running order, for motorcycle. Indian preferred, value $150. Box 9455, Colonist.

WE PAY HIGHEST CASH PRICES FOR USED CARS. GET OUR OFFER BEFORE YOU SELL.
WILSON & CARELDU, LTD.
926 Yates Street Phone E 1107
Chevrolet and Oldsmobile Dealers

QUICK SELLERS
3940 FORD SEDAN—In very fine condition. A real bargain at $945
3946 DODGE SEDAN—First-class condition. You can't go wrong on this one $865
WE NEED CARS. LET US GIVE YOU CASH FOR YOURS
DAVIS-DRAKE MOTORS, LTD
Buick and Pontiac Cars - G.M.C. Trucks
Fort St. at Quadra Phone G 8134
Associate Dealer — Monarch Motors Duncan

WE WILL PAY CASH FOR YOUR CAR
1936 NASH SEDAN—Very good shape. A six cylinder sedan of medium size $795
1937 STUDEBAKER 4-PASSENGER COUPE—Good tires and licensed for 1943 ..... $85
1937 CHEVROLET SEDAN—Good tires and licensed for 1943 ..... $85
MASTERS MOTOR CO., LTD.
Repairs to All Makes of Cars
916 View Street Phone E 3341

1936 AUSTIN "10" SALOON
NICE CONDITION THROUGHOUT
$525
JONES BROS. SERVICE STATION
E 8833 Cor. Yates and Quadra

AUTOMOBILE FINANCING
Conditional Sale Agreements Discounted
Rates Reasonable Quick Decisions
ISLAND FINANCES LTD. G 7171
1112 Broad Street

1928 STUDEBAKER DE LUXE SEDAN. Excellent condition. Tires good. $735. 1084 Colville.

1936 G.M.C. ONE-TON CANOPY DELIVERY. A 1 throughout. 8-ply tires. G 3784.

1937 TERRAPLANE SEDAN, RADIO, heater, exceptionally good tires, general condition good. Lewers, G 0260.

1929 SEDAN — EXCELLENT SHAPE inside and out. Tires good. E 2245, after 6 p.m.

1942 CHEVROLET SEDAN DELIVERY truck. Can be seen at Glen Lake Service Station.

1935 CHEVROLET MASTER SIX SEDAN, with heater. Good condition. Owner. E 3461.

1935 DODGE VERY GOOD CONDITION, including tires. $475; privately owned. Phone G 8765.

68 WANTED

CASH FOR YOUR CAR! BEST CASH PRICES PAID
JAMESON MOTORS, LIMITED
740 Broughton Street

CASH WAITING FOR DAMAGED, frozen or burned cars and trucks for wrecking, no delay, best prices. W. Frank Cameron Auto Parts, 953 View Street. Phone E 8832.

CASH FOR YOUR CAR — MASTERS Motor Co., Ltd.

CASH FOR YOUR CAR FOR WRECKING. Cameron Bros., 1340 Craigflower. E 6038.

LIGHT MODEL CAR WANTED WITH good tires. Willys or Hillman preferred. Phone B 1949.

WANTED—SMALL BRITISH MAKE CAR in good condition, good tires. Cash. No dealers. Box 9416, Colonist.

WILL PAY CASH FOR GOOD USED car. No dealers. Box 9434, Colonist.

WANTED—AUSTIN "7" IN GOOD CONdition. Phone Albion 43 M.

67 BOATS AND LAUNCHES

4 INCHORS, CHAINS, SHACKLES, MOORing buoys and Manila rope. Ship Chandlers (McQuade's) Ltd.

BOAT BUILDING AND REPAIRS. Agents for Kermath and Vivian engines. Armstrong Bros., 134 Kingston St. G 1812.

CAMERON BROS. HEADQUARTERS FOR marine conversions and propellers. 1340 Craigflower Road. E 6038.

GORGE BOATHOUSE — PHONE B 2043. "The Winter Anchorage."

FOR SALE — 16-FOOT LAUNCH, 10 horsepower Johnson outboard engine, fine condition, slow down for trolling. G 4615.

WANTED—BOAT, ABOUT $150. GIVE particulars. Box 9493, Colonist.

$500 FAST INTERNATIONAL SAILing dinghy, complete, $250. J. Newman, Saanichton.

40-FOOT CRUISER—LARGE COCKPIT. Apply Maple Bay Trading Co., Maple Bay.

26-FT. SPEEDBOAT HULL. PHONE G 7280.

75 BUSINESS OPPORTUNITIES

NINE ROOMS AND INCOME. THREE for owner; nets $30. Good before present boom. Good neighborhood, close in. Terms, $4,100; reduction for cash. Consider four-or five-room bungalow, trade; not over $2,600. Box 8525, Colonist.

1200 ITEMS—1200 BLOCK DIGDON'S.

78 HOUSES FOR SALE

FOR SALE

A NICE BUNGALOW, IN BEAUTIFUL garden, comprising four rooms and bathroom. In A 1 condition, high location, low taxes, city fares, early possession, inlaid linoleum, blinds, electric fixtures, etc. Equally good for a home or investment. PRICE, $2,250 CASH.

CLOSE TO CENTRE OF CITY. A FOUR-room bungalow, well rented, showing large returns. A good investment. Low taxes. FULL PRICE, $3900 CASH.

A CLOSE-IN MODERN STUCCO BUNgalow. Immediate possession. Five rooms and bathroom. PRICE, $3,800 CASH.

L. M. ROSEVEAR & CO., LTD.
110 Union Bldg., 612 View Street. G 8041

COLWOOD GOLF LINKS HOME
CHARMING COUNTRY HOME OF nearly four acres of picturesque wooded land. Attractive five-room semi-bungalow with room for two extra in attic. The decorations are in excellent taste. Half basement, pipeless furnace. All together a very desirable place. Price $7000
ALFRED CARMICHAEL & CO., LTD.
1114 Broad Street Phone G 7341

78 HOUSES FOR SALE (Continued)

ATTRACTIVE COUNTRY HOME
BEAUTIFUL VIEW. LOCATION WITHIN three-mile circle, 1¼ acres, mostly cultivated. Almost new five-room semi-bungalow. Entrance hall, lovely living-room, open fireplace, good-sized kitchen, back hall to two bedrooms and Pembroke bathroom. Excellent plan, large rooms, hardwood floors. Full basement, furnace. Lovely garden, fruit trees. Everything exceedingly well appointed. Taxes $4 monthly. $2,000 cash. Price $4200
H. G. DALBY & CO., LTD.
624 View Street Opposite Spencer's

MOUNT TOLMIE
BUNGALOW OF FOUR ROOMS, LIVing-room, kitchen, two bedrooms, bathroom; on large lot with excellent growing garden. Fruit, vegetables, poultry house, garage.
$1600 ON TERMS
Substantial Reduction for All Cash.
NEWSTEAD REALTY
1014 Broad St. Phone E 7194
Evenings G 5365

FOR SALE—A STONE HOUSE WITH acreage, suitable for guest house or apartment; hot and cold water in bedrooms; three bathrooms; electric pump and hot-water heating. Overlooking Straits. Keating district. Phone Keating 32G.

FRIENDS OF MR. FRANK H. PARTridge will be interested to know that he is now connected with H. G. Dalby & Co., Ltd.

FAIRFIELD — SUPERIOR HOME IN choice location. Large living-room, den, with fireplace, splendid dining-room, large kitchen, two fine bedrooms and trunk room. Hot water heating, separate garage. Reasonable possession can be arranged $5500

SALE OR TRADE—ISLAND PROPERTY, consisting of twelve acres (five cleared), modern seven-room house with modern plumbing, etc., light and abundance of water, good barn, chicken house, etc.; property in excellent condition, convenient to Island Highway. Would trade for city property of five or six rooms $2500
A. S. MILLER
1309 Blanshard Street E mpire 5622

VACANT POSSESSION
OAK BAY MUNICIPALITY
FIVE-ROOM FAMILY HOME WIRED for electric stove. Good cement basement. Separate garage. Nice garden lot. Price
$2850
INDEPENDENT AGENCIES, LTD.
600 Fort Street
G 1851

IMMEDIATE POSSESSION, OAK BAY, south of the Avenue. Five-room modern bungalow, basement, furnace. $3,500 cash. Clear title. 524 Scollard Bldg.

JAMES BAY—FIVE-ROOM BUNGALOW. Living-room (fireplace), three bedrooms, separate toilet, bathroom, kitchen, pantry. Recently decorated throughout. Sweet and clean. $800 handles, but owner will consider less from reliable party. Immediate possession. Exclusive listing. Price $2300

FAIRFIELD, COOK STREET, CLOSE TO Beacon Hill Park. Solidly-built ten-room house. Best of hardwood floors. All rooms bright, spacious and clean. Would make excellent rooming house. Price, on terms $3750
EDWARD SPENCER & CO
208 Scollard Bldg.
Phone E 8124 Night E 0232

SEVEN ROOMS, OAK BAY, CLOSE TO street car, modern, nice garden. 80-ft. lot. Taxes $70. Price $3,250. Phone E 4993.

SEVEN-ROOM HOUSE FOR SALE. 3 lots, 27 fruit trees. E 9845.

IMMEDIATE POSSESSION — Family home of eight rooms, four bedrooms, cement basement, furnace, garage $3000
FAIRFIELD—Bungalow, five rooms, garage $2500
FERNWOOD DISTRICT — Semi-bungalow, six rooms, basement, furnace, garage $2500
JAMES BAY—Lot 50 x 110.9, with duplex and small bungalow (Revenue producing) $2800
ELSIE B. RICHARDS
806 Courtney Street Phone E 7722

NEW LOCATION—607 FORT STREET
SEND ME YOUR PROPERTY LISTINGS
Small Bungalows and Country Properties Are In Demand
I HAVE THE PURCHASERS
ALBERT BURDON
607 Fort Street Phone E 3614

$1200 CASH, HANDLES FIVE-ROOM bungalow — Three bedrooms, furnace, large lot, garage; near car. Reduced to $2200

$3200 — SIX-ROOM BUNGALOW, high location, three bedrooms, light floors, fireplace, basement, furnace, low taxes. Excellent shape. Oaklands.
CYRIL BUHLIN
708 Bank of Toronto Bldg. E 1832

79 WANTED TO BUY—HOUSES

CASH BUYER WILL PAY UP TO $2,800 for small house, rented to a good tenant preferred. Reply Box 9377, Colonist.

ELDERLY COUPLE WANT TO BUY small Saanich home. Box 9179, Colonist.

WILL PAY $5,000 TO $6,000 CASH FOR bungalow in Gorge district. Apply E. E. Heath, 625 Yates Street. Phone E 6041. Night phones: B 1410, E 0219.

WILL PURCHASE MODERN FIVE-ROOM bungalow up to $3,500 cash. Occupy next year. Oak Bay preferred. B 8057.

WATERFRONT ACREAGE — ANY SIZE house. Immediate possession. Up to $5,000. Box 9494, Colonist.

80 PROPERTY FOR SALE

GOOD BUY—THREE LOTS, CLOSE IN near transportation. E mpire 7358.

LOT FOR SALE—CENTRALLY LOCATED in city. $125. G 5785.

NICE LOT IN UPLANDS. WOULD CONsider trade. E 5996.

GORDON HEAD, SAANICH
FOUR MILES OUT
STUCCO BUNGALOW, with six rooms and one acre of garden land, orchard and outbuildings; city water, light; on bus line. Price, on terms $3750
JOHN GREENWOOD
1241 Broad Street

BOOKS BOOKS BOOKS
Properties of All Descriptions Listed
ALFRED CARMICHAEL & CO., LTD.

81 PROPERTY WANTED

ACREAGE WITH RIVER OR SEA frontage, waterfall preferred. Give full particulars. Box 7980, Colonist.

RELIABLE PARTY WISHES TO RENT dairy farm. Forty acres at least. Write P.O. Box 513, Victoria.

82 ACREAGE FOR SALE

BACK TO THE LAND
A BEAUTIFUL HOMESITE WITH SEVEN acres of land situated in Saanich about 9 miles from city on good road. High ground with good view. Land is all cleared and part in loganberries. Price $1750
FLEMING GARDNER & CO.
1207 Douglas Street Phone G 7741

85 FARMS FOR SALE

PART OR WHOLE OF 30-ACRE FARM with or without buildings. Water, phone, light, view. J. M. Stewart, Saanichton. Phone Keating 5 Q.

87 FARMS WANTED

WANTED—FARM, ABOUT 100 ACRES (more or less) within 35 miles of Victoria. Must have good buildings, non-failing water supply suitable for cattle. Please send full particulars. Apply A. J. Goodman, Nettly Lake, Mex.

THE CORPORATION OF THE CITY OF VICTORIA

TENDERS

FOR LAMPS, GLOBES AND POLES FOR THE CITY LIGHT DEPARTMENT

SEALED tenders will be received by the undersigned up until noon on Monday, May 31, 1943, for supplying the following to the City Light Department in keeping with specifications obtainable from the Purchasing Department, City Hall:

200 20 Amp. 4,000 Lumen Lamps
100 20 Amp. 8,000 Lumen Lamps
500 1½ Amp. 4,000 Lumen Lamps
500 Cluster Light Globes, 18-Inch Diameter
100 Cluster Light Globes, 14-Inch Diameter
60 Only, 40 Ft. Cedar Poles

Each tender must be accompanied by a certified deposit cheque made payable in the City Treasurer, for 5% of the amount of tender submitted. Tender to be endorsed "Tender for Light Department Supplies."

The lowest or any tender will not necessarily be accepted.

E. S. MICHELL,
City Purchasing Agent.
City Hall, Victoria, B.C., May 20, 1943.

THE CORPORATION OF THE DISTRICT OF SAANICH
FOR SALE — GREENHOUSES

Tenders are called for the purchase of all or any of the following properties situated on Seymour, Maple and Cloverdale Avenues, including two greenhouses and approximately eight acres. For further particulars contact Building Inspector, Telephone K 0611, between the hours of 8.30 to 9.30 A.M. and 1 to 1.30 P.M. Tenders must be sealed and marked "Tender for Property," and in the hands of the Municipal Clerk, Royal Oak P.O., not later than 5 P.M. Friday, May 28, 1943.
Map 788A, Lots 4, 5, 6, 7, 16 and 17.
Map 795A, Lot Pt. 2 of C and Map 1324, Lot 3 and N½ of 3.

NOTICE
To the Shareholders of
Beaver Silver Mines, Ltd. (N.P.L.)

NOTICE is hereby given that Beaver Silver Mines, Limited, (Non-Personal Liability) has sold its entire assets for the sum of $48,000, to be distributed among the shareholders of the company at the rate of 3c per share new stock (five old shares of 20c par equal one new share of 60c par). The company has been placed in voluntary liquidation for the purpose of making the above distribution.

Further take notice that all parties holding shares, whether new or old, of Beaver Silver Mines, Limited, (Non-Personal Liability) are required to surrender the shares with proper proof of the ownership thereof to the undersigned in order that the undersigned may distribute to such parties the above sum of $48,000 at the rate per share aforesaid.

Dated at Creston, B.C., the 18th day of May, 1943.
R. PARKINSON
Liquidator
Creston, B.C.

VICTORIA REALTY
642 YATES STREET
PHONE E 7514

SIX ROOMS ON ONE FLOOR VACANT

Living-room with fireplace, dining-room with built-ins, kitchen with separate pantry, three bedrooms, two-piece bathroom, separate toilet. Full basement, piped furnace, separate garage. Attractive and in spotless condition. Only one block from street car, just off Oak Bay Avenue. High location. Nice rock gardens, etc. Early sale of this one a certainty. Priced at $3800
(Or can be purchased fully furnished.)

OAKLANDS

Near school and bus. Semi-bungalow of six rooms. Living-room and dining-room (both with fireplaces), kitchen and one bedroom down. Two nice bedrooms and three-piece bathroom up. Full basement and piped furnace. Good condition with new roof. Nice lot in garden, lawns, etc. Very good buying at $2500

SMITH'S HILL

Lovely home in a setting of oaks, on half-acre, beautifully-landscaped garden. Rock gardens, lawns, flowers, shrubs, pool — just everything. The living-room (30 x 16) has fireplace, coved ceiling and solid oak floor. Dining-room is of nice size, also with oak floor, coved ceiling and built-ins. Two lovely bedrooms of nice proportions, cabinet kitchen wired for range and automatic hot water heater, Pembroke bath, etc. Utility room with stationary tubs. Upstairs are two nice bedrooms. Full basement, furnace, etc. Separate garage and tool shed. Taxes only $88 and very reasonably priced at $5000
NIGHT PHONES: E 7035, E 6311

Randall's

ONLY $800 INCLUDING FURNITURE for new country cottage. Living-room, bedroom, compact kitchenette and bathroom; city light and water. Taxes $5 a year. On paved road, bus service. Possession at once. Close to Langford Lake.

VICTORIA WEST—Five-room bungalow with part basement, new furnace, garage. Large lot. Early possession. Full price $2400

QUADRA — Eight-roomed house, basement, furnace, garage and good garden with fruit trees. High location. Taxes about $40. Price $2400
Call MR. ROBERTSON

OAK BAY SPECIAL
Five-room bungalow with basement and furnace $2500
POSSESSION NEXT MONTH
For further particulars call MR. SMITH

George Randall
1393 DOUGLAS ST. Phone G 6166

OAK BAY
EXCELLENT PROPERTY FOR CONVERSION TO DUPLEX
Situated in very fine location with beautiful large garden, roses, fruit trees and rentable garden. Fine large reception rooms and bedrooms so constructed that an excellent duplex could be obtained with small conversion, providing two suites which should demand good rent. A similar property so converted is now offered at double the price asked below. Price, on terms $4750

SWINERTON & CO., LTD. Estd. 1890
620 BROUGHTON ST. E 5912
INCOME TAX SERVICE—Returns, Refunds, Etc.

Heisterman, Forman & CO.
608 VIEW STREET

$2100 — Fernwood District, comfortable five-room home, good condition, cement basement. Early possession. Reasonable taxes. Close schools and transportation.

$6500 — Walking distance, almost new stucco home. Tudor design, seven rooms, oak floors, two bathrooms, tiled sink, breakfast room, full cement basement. Nice garden.

PEMBERTON'S
For Real Values

OAK BAY
SHOAL BAY
JUST LISTED, OWNER TRANSFERRED — This artistic six-room sparkling bungalow, planned like you would plan it. Attractive entrance hall, charming living-room, dining-room, beautiful oak floors, delightful kitchen and three nice and large bedrooms, Pembroke bathroom, separate toilet, full basement, garage and an exclusive listing. Excellent condition. No mortgage. Taxes only $38. ABSOLUTE PERFECTION. Nice garden. View of the sea. EXCLUSIVE PRICE $6950
Please Call MR. STEPNEY

FOR SALE BY TENDER
You are invited to submit offer on a cedar-siding semi-bungalow with full basement and furnace, situated at
628 BATTERY STREET
Close to Beacon Hill, sea and shipyards. Upon stairs, living-room, dining-room, kitchen, two bedrooms and three-piece bathroom. Upstairs, three large rooms, toilet and hand basin. NOTE — Subject tenants' rights and highest or any tender not necessarily accepted.

NEAR BEACON HILL
A completely duplexed house. Five rooms and bath, main floor with garage, basement and separate heating. Upstairs a three-room suite now rented to steady tenants. Possession of five-room suite early. Charming close-in location. Terms arranged at $4200

NEAR QUADRA (City)
Modern stucco bungalow. High location with view. One mile Hudson's Bay. Living-room with open fireplace. Dutch kitchen with breakfast nook. Full basement. Furnace and garage. Early possession. Cash price $3800

Pemberton & Son, Ltd.
625 FORT STREET PHONE G 8134

GILLESPIE, HART & CO.
LIMITED

VACANT DUPLEX

SITUATED IN FAIRFIELD, close to the sea. Large living-room and dining-room, large kitchen, two bedrooms, also one small room off kitchen, three-piece bathroom. Upstairs, living-room, two bedrooms, kitchen and bathroom. Full cement basement. Hot water heated. Separate entrance to each apartment. Immediate possession both apartments. This is a wonderful opportunity. Exclusive listing. Price $4200

QUAMICHAN LAKE — Four acres and five-room bungalow. Electric light and water piped from lake. This property has a delightful situation, and with a little expenditure could be made into a charming home. Exclusive listing. Immediate possession. Only $2000

GILLESPIE, HART & CO.
LIMITED
621 FORT STREET PHONE G 1181

OAK BAY
"BY APPOINTMENT ONLY"
Are you looking for something special in this exclusive district? This lovely home has six rooms on the first floor with complete bath. Two bedrooms up with dressing room and complete bath. Modern in every respect. Hot water heat. Taxes $96. Price.
$10,000
We can loan a substantial amount on this property.

KING REALTY
718 VIEW STREET B 2131-E
Evenings: E 7385, G 1327, B 2287, B 8927

VACANT HOMES FOR SALE
2415 DOUGLAS STREET
Four-room bungalow with basement. Taxes $75. Price (terms) $2100
NEAR OAK BAY
Eight-room house with basement, furnace and garage. Would suit two families. Price $3000
NEAR HIGH SCHOOL
Seven-room home, newly decorated. Basement, furnace. Price $3150
FORT STREET
Seven rooms, basement, new furnace. Price $3150
ESQUIMALT
Six-room house with basement and furnace. Price $2900
ALL VACANT
Alexander Page
1918 BROAD ST. PHONE B 1918
"Open Friday Evenings and Saturday Afternoons"

JAMES BAY—$4000
Attractive, and Immediate Possession
Exceptionally well-constructed bungalow, really warm and cosy. 8-inch concrete foundation and 8-inch laced joists. Lofty basement. There are two bedrooms, each has a hot and cold water basin. Pembroke bath. Living-room, dining-room, each has fireplace, built-in features. Kitchen and food pantry and cupboards. Gas in house. Extra room and toilet in basement. Wood lift. Linoleum, blinds and all fittings included. Garage. $1,000 cash handles, balance $40 monthly including interest. Exclusive listing with
HAGAR & SWAYNE, LTD.
626 View Street Phones G 4151-2-3
Real Estate - Insurance

HIGH GORGE—Nearly new five-room stucco bungalow, oak floors in living-room, dining-room, bedroom and hall, well arranged cabinet kitchen, four-piece modern bathroom, full cement basement, copper piping, laundry trays, garage in basement, on beautifully situated, deep lot, with very nice garden. Taxes only $30. Full price (cash) $5750

VIEW OF GORGE WATERS—$4,750 secures this nicely planned bungalow of five rooms, oak floors in main rooms, close to bus and car. Immediate possession.

NEAR ESQUIMALT—$1,700 full price for this six-room house and basement, three-piece bathroom. Taxes only $40. $700 cash will handle. Quick possession.

E. E. HEATH
620 Yates Phone E 6041
Night Phones, B 8018 - B 1410

COLES, HOWELL & CO., LTD.

OAK BAY
NEAR GOLF LINKS AND SEA AND ON transportation. Practically new stucco residence. Five well-arranged rooms down and two extra bedrooms up. Full cement basement with hot water furnace and garage. This is a particularly offered for sale and an exclusive listing. Price is below today's replacement cost $6500

SCENIC SEAFRONT
FIRST TIME OFFERED FOR SALE—This delightful residence and 1½ acres of grounds with extensive seafront commanding unsurpassed views of islands and mountains. There is a large living-room, 16 ft. x 30 ft., dining-room, den, breakfast-room, three bedrooms and two bathrooms. Hot water furnace. Cellotex insulation throughout, two-car garage and workshop. Taxes $170. This is an exceptional property on the 4½-mile circle, and we are the exclusive agents $16,000

BEACH DRIVE
COMFORTABLE EIGHT-ROOM family house and well-kept garden overlooking sea. We stress the excellent construction of this house. Copper piping throughout. Large basement with billiard-room, furnace room and laundry. Living-room, glassed-in sunporch, dining-room, den and kitchen and four large bedrooms upstairs $5000

CLOSE IN
RECONDITIONED SEVEN-ROOM house with basement and new furnace and large lot. Fireproof roof, light floors. Now vacant, ready to move into. Cash payment $1,800. Price $3575

NEAR PARK AND SEA
COMFORTABLE SEVEN-ROOM house, four down and three up. Very pleasant surroundings and outlook, one block from car line. Quick possession from owner. Electric range at valuation. Price $3150

COLES, HOWELL & CO., LTD.
638 VIEW STREET PHONE G 1032

WATERFRONT HOME
TEN MILE POINT
Living-Room With Open Fireplace
Dining-Room
One Bedroom Down and Two Up
Pretty Kitchen
Two Bathrooms (One Down, One Up)
HOT-WATER HEATING
Automatic Oil Furnace
Excellent Recreation Room in Basement
Garage Rock Garden
Walking Distance of Bus Line
EARLY POSSESSION
Please Phone or Call for Further Information
EXCLUSIVE LISTING
$9000
Any Reasonable Offer Considered
P. R. Brown & Sons, Ltd.
1112 BROAD ST. PHONE G 7121

ESQUIMALT
BEYOND DOUBT THE BEST BUY IN VICTORIA—Well kept and splendidly-built ten-room house. OWNER OCCUPIED. Large high lot. House consists of: Entrance hall, spacious living-room, dining-room, breakfast-room, den and kitchen downstairs. Five beautiful bedrooms and a three-piece TILE BATH-ROOM and sleeping porch upstairs. Full cement basement and hot air furnace. Perfect condition throughout, and scrupulously clean. New roof. Many full grown fruit trees. Lane at rear. Ideal for rooming or boarding house. Clear title. Shown by appointment only. Total price $3250
Exclusive Agents
Arthur E. Haynes
LIMITED
730 FORT STREET PHONE E 8925

REVENUE BARGAINS
DOWNTOWN BUSINESS BLOCK showing 15% per cent net. $28,000, will handle.
THREE-SUITE APARTMENT, each with bath. Near park and walking distance town $2750
HALF CASH
WISE & CO., LTD.
100 PEMBERTON BLDG.

BUNGALOW
SIX ROOMS, basement, furnace and garage. Well situated on a quiet street off Oak Bay Avenue. Cosy living-room with fireplace, panelled dining-room, pantry, kitchen, three large bedrooms and bathroom. The whole is in spotless condition $3800
Van der Vliet, Cabeldu & May, Ltd.
Real Estate, Insurance and Investments
1312 BROAD STREET PHONE E 7174

MONEY TO LOAN
ANY AMOUNT ON FIRST MORTGAGE
Quick Decisions
Any Repayment Plan
BROWN BROS., LIMITED
214 Pemberton Bldg. Phone E 1183

BURNSIDE
FIVE ROOMS—Three-piece bathroom, part basement. Furnace, separate garage. Cash $2200
FIVE ROOMS — Four-piece bathroom, high basement. Two lots $4800
CADBORO BAY
Four rooms, bath, basement. $1800
Suitable for guest house and tearoom, with large parking grounds. $3500
H. W. MILLER & CO.
1210 Broad Street G 6051

A BUSINESS PROPERTY
FIVE COTTAGES, RENTALS $1,125 PER YEAR. Extra cottage for owner. Store bringing in good revenue. Gas pump. Six miles from Victoria, on main highway. Price $6500

FAIRFIELD
EARLY POSSESSION — Seven rooms. Excellent condition, with two lots in fruit and flowers. Price $3750
SIX-ROOM BUNGALOW divided into two suites. Hot water heated. A very nice property. Price $3800
NINE ROOMS — Makes good rooming house. Terms, $1,000 cash. $40 per month. Price $3800

NEAR HILLSIDE
SEVEN ROOMS—Two complete sets of plumbing. Very good condition. A good property. Price $3500
Kindly Ask for MR. FIELDS
MEHAREY & CO.
LIMITED
625 VIEW STREET PHONE E 1187
Real Estate, Stocks, Bonds, Insurance and Notary

DUPLEX
LOVELY HOME PLUS REVENUE
Two lovely four-room suites, each with bathroom. Finest location Oak Bay district with beautiful view of water. This is a very attractive looking house and an extra large lot in garden. The upper suite is now rented to good tenants and the owner residing in lower suite will give possession at an early date. The property is in beautiful condition and is a super bargain at $5000
on terms ..... $4750 cash.

Absolutely Unique
Three-quarters-of-an-acre lot in most beautiful gardens, with several handsome native trees which form a most picturesque setting. Fish ponds, ornamental shrubs, fruit trees, etc. Adorable three-room bungalow with utility room and three-piece bathroom. There is also a guest house containing three rooms and three-piece bathroom. This property is situated in very fine section within three-mile circle and really cannot be described on paper. Full particulars will be given at the office only. Price $4000
Alex. G. Hill & Co.
616 CENTRAL BLDG. PHONE G 6741
EVENINGS, E 7585

FAIRFIELD
APARTMENT HOUSE—Three two-room suites and one three-room, rent showing a net income of $73 per month. Suites 3 and 4 fully furnished. Owner will take local clear-title property as part payment. Immediate possession in one of two-room suite when sold. Price (cash) $3500

Elk Lake District
VACANT—Well-built four-room cottage, modern foundations, fireplace in living-room, electric light, two wells, outbuildings. About three acres of cleared land. Part has been cultivated. Price (cash) $2350

WANTED
LISTINGS wanted of four and five-room bungalows with values up to $3,000, in Fairfield and Fernwood districts.
THE B.C. LAND
A INVESTMENT AGENCY, LTD.
922 Government St. Phones G 4118-9

LIST IT WITH
Johnston's
LOOK!
Do You Want Action?
Here's a bungalow listed Thursday at 11 a.m. Sold Thursday at 3:30 p.m.
WE HAVE THE CLIENTS WAITING IF YOU WANT TO SELL YOUR HOUSE
AGAIN WE SAY
If Your Price Is Right—List It With
Johnston & Co., Ltd.
1014 BROAD ST. B 8041; E 8049
The Home of "Homes"

BE A LANDLORD
for a landlady by investing in this fine home of twelve rooms. Perfect for conversion to a rooming house or to convert into suites. Convenient to park, sea, transportation. Nice grounds. Walking distance. Good condition. Get all the details from Ker & Stephenson, Ltd., 1121 Gov't St. G 4127.

OAK BAY LOTS

Monterey Street	$325
Monterey Avenue	$375
Transit Road	$350
Burdick Avenue	$450
Thompson Avenue	$450
St. Patrick Street	$450
Windsor Road	$450
Dufferin Avenue	$485
Central Avenue, two lots for	$525

MARA, BATE & CO., LTD.
612 FORT ST. PHONE E 7134

LOT FOR SALE—City, on Gorge Waterfront, 67 x 155 feet. Trees. Price $750
TWO LOTS—Monterey Avenue. Oak trees and space for large garden. 56 x 200 feet. Price, each $375
JAMES BAY—Near Shipyard. Eight rooms, revenue $78.00. A four-room suite for owner. Double garage. Basement and furnace. Some furniture. Price (terms) $4200
We Have Money for First Mortgages
J. H. WHITTOME & CO.
1012 Broad St. LIMITED E 9112

"Dina Cashman"

By KATHLEEN NORRIS

CHAPTER XXXV

At ten she dressed and went downstairs, wandering out into the garden if the day was fair, gathering flowers for vases, talking with the old Scotch gardener. At noon, Rogers' apparitions, sometimes only to tell her that he was going to San Francisco and would be gone for both lunch and dinner, sometimes to lunch with her, completely absorbed in the newspapers and mail. Afterward he might tell her that he had to go on some errand; to see a stamp collector about a rare stamp he had heard he possessed; to see his broker; to interview banker or lawyer, and when he went he was perfectly willing to take her along.

Dina roamed about San Francisco contentedly enough; picked up little presents for her mother and sisters, drifted into a movie. She and Rogers would be quite silent driving home, the man usually asleep.

But for dinner she always changed her dress and made her hair look as well as she could. And in the new gown that she and Mrs. Bucket had bought Rogers' eye approved her, even though he rarely complimented her in words. Whatever chills or misgivings the day had brought were dissipated when she was dressed and fires were lighted, and she and Rogers talked through the meal. He laughed at her, asked her questions and in the evening they played cards.

There was a small car for her use, not a new car, but far better than the Cashman's old jalopy. Dina could drive in the afternoon to see her mother and sisters. She had hesitated to make the first call, dreading questions and criticism and had asked Rogers' advice.

"Just tell 'em yes and no," he had said. "And immediately ask questions. Keep 'em talking about themselves."

So Dina had gone down to make the dread visit and had found Rogers' counsel excellent. Her mother did indeed ply her with all sorts of queries, but Dina answered them briefly and amiably and brought the conversation promptly to matters domestic. Art's cold was better? How was Danny's? Myrna was going out nights; Pop oughtn't to allow that.

The home kitchen struck her as strangely grimy and cramped after the bigness of the Holland mansion. Had things always been so cracked and stained, spotted and streaked?

Mrs. Cashman was doing the week's washing. She always washed on Mondays, the wet garments on the line in the yard even if the rain was falling. Sometimes they dangled and blew there for days.

Today she was sousing small articles up and down in the dishpan.

"What sort of a place are you living in, Dina?"

"The old Holland place. Near Burlingame, in the hills."

"Nice place?"

"Old-fashioned. But big and comfortable. You'll have to come up and see it some time, Mama."

"That's what Pop was saying. You have got help, haven't you?"

"Oh, yes."

"Cook?"

"Chinese cook."

"Is he real well fixed, Dina?"

"Yes. I guess he is. I never asked."

"We all thought it was Vere you fancied; seemed it was his uncle all the time," Ethel Cashman said innocently. "But what I can't get over is your falling in love with a man old enough to be your father. That gets me. Quite a few people, people round here, were asking about it. Tom O'Connor talked to Art."

"He did?" Dina's face crimsoned. "Here, I'll hang these out for you."

she said. She went into the backyard with the familiar old basket of wet wash, stood at the line with the sweet, warm Spring breeze blowing over her forehead. Other women were hanging out wet Monday's followed her out and began to pin children's socks to the line in bunches of four and six.

"Don't you need more clothes-pins, Mama?"

"Well, I could do with a few more, Dina. I declare, I don't know where they go!"

"I see Meyer has got his awning out." Dina stood stretching her shoulders, smiling in the sun. On her way home, she thought, she would stop at Meyer's and send Mama home a grocery order, including clothes-pins and dish-towels.

"What do his folks think of Mr. Holland's getting married, Dina?"

"He hasn't many folks. Vere's off on a sea trip, and his father—Vere's father—is a lawyer in New York with a second wife."

"Vere's mother dead?"

"No, she lived here with his sister, Mimi Holland. But I don't know that they know Rogers and I are married yet. The newspapers haven't printed it."

"What's the sense of keeping a thing like that a secret? It's got to come out. What do his friends think when they come to the house and find you living there?"

"They don't come, Mama. He lives almost alone, taking care of the place, fussing with his stamps—he's crazy about collecting stamps—and sometimes riding before breakfast. He has some horses there. Then there's a ranch down San Bernardino way, and he says in the Summer he goes down there for about a month. But we've been married only two weeks tomorrow, and nobody has come in yet."

"Well, he's pretty well fixed!" her mother said, duly impressed. "He must have a lot, I should say, but seems to me that's an awful lonely way for you to live, Dina. But I suppose newly-married folks don't mind that."

When she got home at five o'clock, Dina gave Rogers a spirited report. She found him in the garden, discussing a bed of tulips, primulas and hyacinths with McPherson, and they stood there together in the late bland flood of the sunset.

(To Be Continued)

Crop Prospect Now Brighter In the West

WINNIPEG, May 21 — Climbing temperatures give the Western crop prospect a brighter look, according to the Canadian Pacific Railway's Agricultural Department scrutiny for the week just closing. Manitoba wheat is 90 per cent in the ground, Saskatchewan's, 72 per cent, and Alberta's, except for the Peace River district, 58 per cent, with coarse grains in less quantity but equal proportion.

Considerable acreage of early grain is showing two to three and four inches above the ground, though germination and growth are retarded by cool weather.

There are but few exceptions to the generally favorable moisture conditions in most parts of all three provinces on the Prairies. South-eastern Manitoba and some districts west and northwest of Swift Current in Saskatchewan near the Maple Creek, Empress and Burstall subdivisions of the C.P.R. would benefit by rains.

Seeding operations have gone forward with little obstruction by weather conditions and are almost complete, harvesting of last year's crop in Saskatchewan and Alberta unfinished in some areas until the seed is in the ground.

Recently released farmers' intentions to plant survey from the Dominion Government shows Manitoba with an increase in oats acreage of 178,000 acres over last year; Saskatchewan has an increase of 1,078,000, and Alberta 591,000 acres, which brings the total increase in oats to 19 per cent or 1,847,000 acres over last year. This brings the total oats increase in the three provinces to 9,666,000. Manitoba will increase its barley acreage to 202,000; Saskatchewan to 617,000, and Alberta to 318,000; a total of 7,541,000. More flax will be planted in a ratio of increase of 35 per cent for Manitoba, 80 per cent for Saskatchewan and Alberta 55 per cent, bringing the total acreage in flax to 2,491,000. Rye acreage is being decreased in all three.

Under good moisture conditions wheat seeding in the Peace River district is 75 per cent complete and all other grains 25 per cent. On the Smoky, Peace River and Grande Prairie subdivisions of the C.P.R., all wheat is in the ground and the work on the land proceeding normally.

Tomato plants have had slight frost damage in British Columbia, and rain is still needed in the Interior of the province. Strawberry acreage in the Lower Mainland is reduced, and through unf

The Bay

STORE HOURS: 9 a.m. to 5 p.m. WEDNESDAY: 9 a.m. to 12 (Noon)

(Store Closed Monday, May 24)

For Summer Days

This year you will choose your Summer wardrobe with an eye for comfort as well as becomingness . . . The Bay has a wonderful collection of just such timeless double-duty clothes, designed to fit in with your active Summer days and wartime budgets.

Gay Calots and Berets From Our

"Hat Bar"

1.98 to $3.98

Perky little berets . . . . . correct with your every outfit . . . and particularly smart with your casuals and sportswear. Cordelt silks, soft suedes, felt Cheltons and "Monty's," grosgrains and novelty fabrics in the colors most preferred for Spring and Summer.

Millinery, Fashion Floor at THE BAY

Women's and Collegiate Girls'

Holiday Shoes

Light-weight and colorful play shoes that you will find indispensable for this Summer's activities. Gay fabrics, soft leather in sandal styles; sturdy low-heeled loafers and sport Oxfords that are especially comfortable for walking. Choose yours today, from a good size and color range.

3.45 and 3.98

Popular Saddle Oxfords

We were fortunate in receiving a shipment of 60 pairs of these popular "Saddles" . . . long-wearing elk uppers and sturdy composition soles. White and tan, in sizes 4 to 8½. We suggest early shopping for these, as quantity is limited..... 2.98

Women's Shoes, Fashion Floor at THE BAY

Right for Now and Summer, Too

BRILLIANT COLORS IN WASHABLE NEW

Dresses

11 to 17
12 to 20
38 to 42
and Half Sizes

5.95

Enjoy the coolness and carefree smartness of these sparkling Shantung and gingham frocks in your leisure Summer hours . . . Equally charming for office, too, as they are neatly tailored in casual one and two-piece styles that are becoming in their simplicity. Unusual California Sun-tones are combined with soft pastels and brilliant contrasts. Seersucker suits are white with red, tan or green stripes. Included at this price are bemberg sheers for afternoon wear . . . larger sizes only.

Women's Dresses, Fashion Floor at THE BAY

INEXPENSIVE, WASHABLE

Panama

SPUNS

3.98

These are just the crisp, cool spun frocks that you will wear from now 'till vacation time . . . for Summer outings and morning shopping trips. Shirt-waist styles, pleated or swing skirts, with fresh floral patterns, gay stripes and coin dots. Choose yours early—sizes 14 to 20 and 38 to 44.

Home Frocks, Fashion Floor at THE BAY

TRIM AND PRETTY

Cotton

FROCKS

1.98

Fresh as a swaying breeze . . . these gaily printed cottons. Youthful dirndl skirts, pleats and button-down-the-front styles, with contrasting or ric-rac trims. Choose several for Summer wear from trim pencil stripes and ginghams, in sizes 14 to 20 and 38 to 44.

Home Frocks, Fashion Floor at THE BAY

PAIRED OFF FOR OFF-DUTY

Here are the casual sport clothes that you will want for around-town-off-duty wear, and for resting up on your week-ends. Our Men's Clothing Department has a good stock of utility clothes at down-to-earth prices!

Your Sport Coat

Sizes 36 to 42 17.95 $20.00 and $22.50

Fine and bold checks, plaids, plains and herringbone to choose from, in our really smart line-up of good-looking sport jackets. We have well-known imported tweeds and a full range of men's and young men's styles in a snappy choice of colors and shades.

Men's Clothing, Street Floor at THE BAY

Men's Casual Slacks

Expertly tailored slacks to go with your sport jacket. Tweeds and worsteds as well as tropical cloths. Well cut, good wearing. Priced from ..... 5.50 to 9.50

Men's Clothing, Street Floor at THE BAY

Men's Sport Shirts

Very good looking casual style Tooke Shirts in an easy-to-launder rayon mixture material. Popular plaid effects and pastel shades. Each 4.00

Men's Ankle Socks

Knit from fine quality wool mixture yarns in snug-fitting style. A good choice of colors, finished with self-supporting tops. Per pair ..... 55¢

Men's Furnishings, Street Floor at THE BAY

Boys' and Youths'

SPORT SHIRTS

Easy fitting and easy-to-launder Sport Shirts that are favorites with mothers and sons. Firm broadcloths and finely knit-striped cottons in inner-outer styles, with open or crew necks and short sleeves. Sizes 24 to 34 ..... $1

Boys' Flannel Shorts

In the sturdy quality you will want for your young lad. Cool and smart looking wool-mixture flannels, fully lined for longer wear. Well cut and easy fitting. Sizes 24 to 32 ..... 1.50

Boys' Wear, Street Floor at THE BAY

Youths'

TROPICAL LONGS

5.50

Carefully cut and tailored, with the smart appearance and fine quality fabrics youths are looking for. Light-weight Panama fabric, woven for good wear and coolness during hot Summer days. Particularly suitable with odd sport jackets or sport shirts. Sizes 25 to 32. Choice of stripes in blue, green, fawn and brown or plain shades.

Boys' Wear, Street Floor at THE BAY

to SUN in and FUN in!

Save better clothing by outfitting your children with practical sport and casual clothes early in the season. Our Children's Department has a stock of the prettiest and gayest fashions your daughter will like!

"SKINTITE" PLAIN AND FLORAL

Swim Suits in cotton prints, piques, celanese prints and satins. A grand assortment of colorful and gay styles. Sizes 2 to 14 years. From ..... 99¢ to 5.95

GIRLS' PLAY SUITS OF BRIGHT

cotton prints and seersuckers. Two and three-piece styles in floral patterns and stripes. They're cool, comfortable and easy to wash. Sizes 8 to 14 2.98 and 3.98

CABANA SKIRTS IN FLORALS

and gay, conventional designs. Neatly gathered onto fitted waistbands and carefully sewn from washable prints and percales. Sizes 8 to 14 years, in colors for holiday wear. Each 1.98

FINE BROADCLOTH BLOUSES

to wear with slacks, shorts and Cabana skirts. Open neck styles, with short sleeves and one pocket. East-colored materials in plain and printed slubs and broadcloths. Sizes 8 to 14 years 1.98

SOFT COTTON PULLOVERS

They're softly knit from fine cotton yarns in popular multi-colored stripes. Darker tones that are practical for beach or after-school wear. Short-sleeved styles. Cuff-snug crew neck. Sizes 8 to 14 years. Each ..... 59¢

GIRLS' WELL CUT SLACKS

Finely tailored from warm wool faille and rayon alpaca fabrics, in navy, brown, teal and dark green. Neatly finished with side opening pockets and fitted waistband. Sizes 8 to 14x years. Pair 3.50

SPORTY SLACK SUITS

cut from multi-colored beach cloth with jacket tops. Well tailored in roomy styles that daughters will like for active Summer wear. A good choice of colors in sizes 8 to 14 years. Suit 2.98

Children's Wear, Fashion Floor at THE BAY

Specially Priced Chenille

BEDSPREADS

These lovely washable bedspreads are ideal for Summer beds, as they are blended in lovely rose, blue, green, turquoise, peach and gold colorings on white grounds. Attractive floral designs on double-bed spreads. Regular 6.95 and 7.95 ..... 5.69

Staples, Street Floor at THE BAY

Hudson's Bay Company.

INCORPORATED 2nd MAY 1670.